ALTA PROV LIBRARY DEC 67
ALTA LEGISLATIVE BLDG
EDMONTON ALTA

ALBERTA PROVINCIAL LIBRARY JAN 18 1967 EDMONTON

The Vulcan Advocate

COMPLETE COVERAGE OF THE COUNTY OF VULCAN

Authorized as Second Class Mail by the Post Office Department, Ottawa, and for payment of postage in cash.

54th Year, No. 23 | THE VULCAN ADVOCATE, WEDNESDAY, JANUARY 11, 1967 | Vulcan, Alberta

TO BRIGHTEN CHRISTMAS. R. J. Pelham, left, and M. R. Heebner, ministers at the Church of Christ and Evangelical United Brethren Church of Vulcan, are pictured ready to take off with a special Christmas greeting to needy families in the form of food hampers.

The Vulcan Ministerial Association under Rev. Pelham, for the past four years has, assisted by various organizations of Vulcan and district, been carrying out this aid program.

This past year 18 organizations gave support enabling the association to provide a Christmas dinner and the trimmings for 18 families, and ministers of St. Aldhelm's Anglican Church, Church of Christ, E.U.B. Church, Pentecostal Tabernacle, Vulcan United Church and St. Andrew's Catholic Church, personally delivered the hampers the day before Christmas.

Jack Deitz Reeve | Ivan Haga Deputy Reeve

County Statutory Meeting Sets Committees And Appointments

Appointment of the reeve, committee chairmen and committee members was the main business conducted at the statutory first meeting of the council of the County of Vulcan No. 2 for the year 1967, held Tuesday, Jan. 3.

The meeting was called to order by Returning Officer C. H. Andrews, who administered the oath of office to councillors Ivan Haga, Earl Ericksen, Andrew McAlister and Marshall Willard, who were re-elected in November for terms of three years.

Jack Deitz of Milo was unanimously re-elected as Reeve of the County for the year 1967. In assuming his duties, Mr. Deitz thanked all the councillors for their continued support and the pleasant relationships existing in council. He looked forward to another year of success and achievement in the County.

Ivan Haga of Vulcan was elected as deputy-reeve for the first six months of the year.

Appointments

D. D. McQueen was re-appointed secretary-treasurer for the term January 1, 1967, to June 30, 1967. (Editor's note: Mr. McQueen will retire from municipal work on June 30, 1967).

Kenneth H. Gatenby was re-appointed as assistant secretary-treasurer.

Rudy Kotkas was re-appointed as assessor for the county.

Williams, Tanner, Bell & Co. Chartered Accountants of Lethbridge, were re-appointed as auditors to the county.

Committees

Committees were elected as follows:

Municipal Committee— Ivan Haga, F. E. Hubka, A. W. Ulrich, M. Willard and Donald A. McNiven.

School Committee— Frank N. Thurber, Earl Ericksen, E. W. Prater, A. McAlister and Donald McNiven. Ray Wellman, nominee from the Town of Vulcan, was appointed to the committee for a term of two years; George Moses of Champion and E. E. Burriss of Arrowwood, nominees from the villages within the county, were appointed to the committee for two-year terms.

Agricultural Committee— Robert S. Irwin, Earl Ericksen, F. E. Hubka, Jack Deitz and A. McAlister.

Board Appointments

Robert S. Irwin, appointed to the Control Committee of the Vulcan Emergency Measurers Unit.

Donald A. McNiven, representative from the County of Vulcan to the Foothills Health Unit Board.

Ivan Haga and Donald A. McNiven, representatives from the County of Vulcan to the Vulcan-Foothills Nursing Home Board.

Frank N. Thurber, appointed to the Wyndham Park Committee to act with the representatives from the County of Wheatland.

Ivan Haga and Robert S. Irwin, representatives from the County of Vulcan to the Vulcan Ambulance Committee.

Jack Deitz and Ivan Haga, representatives to the Board of Directors of the Marquis Foundation (Peter Dawson Lodge).

Hospital Board Appointments

Vulcan Hospital— Donald A. McNiven and Robert S. Irwin.

Little Bow Hospital— F. E. Hubki and A. W. Ulrich.

High River Hospital— Frank N. Thurber.

Bassano Hospital— Jack Deitz.

Seed Cleaning Plant Directors

Vulcan Seed Cleaning Association— Robert S. Irwin and Earl Ericksen.

Carmangay Seed Cleaning Associattion— F. E. Hubka.

Queenstown Seed Cleaning Association— Jack Deitz and M. Willard.

Blackie Seed Cleaning Association— Robert S. Irwin.

Court of Revision

The 1967 Court of Revision will be composed of the following councillors: Jack Deitz, Robert S. Irwin, A. W. Ulrich, E. W. Prater and F. N. Thurber.

Champion Recreation Committee

The following appointments were made to the Champion Recreation Association Committee: from the County Council, A. W. Ulrich; from the School Committee, George Moses; from the ratepayers of the district, Roger Jensen and Mrs. Hartley McDonald.

Meeting Dates

Regular meetings will be held during the second full week of the month: School Committee on Monday at 10:00 a.m., Municipal Committee on Wednesday at 10 a.m., County Council on Friday at 10 a.m.

JACK DEITZ

Re-elected as reeve of the County of Vulcan for the ensuing year was veteran municipal councillor Jack Deitz of Milo.

Other Business

A by-law was introduced and read first and second times to authorize the County of Vulcan to purchase debentures in the proposed municipal assiciation building in Edminton to the value fo 3/10 of one mill on the 1967 equalized assessment.

The councillors spent a considerable amount of time discussing the proposed legislation to govern the operation of cities, towns and municipalities. The principal objections to the legislation were that the councillors were opposed to the election of the Reeve at large, the removal of property qualifications from the qualification of councillor, and the provision to set up a committee to adjust matters referred to it by ratepayers. It was noted that the Association of Municipal Districts is holding a one-day meeting in Edmonton on Jan. 12, and that each district or county is permitted to send two delegates. It was regularly moved and carried that Donald A. McNiven and Ivan Haga be appointed delegates to the meeting and that the secretary-treasurer be authorized to attend the meeting.

Four Teams Enter District Hockey Loop

An intermediate hockey league with teams from four county points was organized at a recent meeting held in Vulcan. Teams from Milo, Lomond, Champion and Vulcan form the league and league governor is Harris Matlock of Vulcan.

Rules concerning playoffs and player rosters were settled and representatives of the teams in the league were named as follows: Milo—Ken Stumpf and Ken Nelson, Lomond—Marvin Henrickson and Walter Domolewski, Champion —Dave Hegland and Sev Pasolli, Vulcan—Keith Aiken and Mel Jordan.

Following the meeting, an exhibition game between Lomond and Vulcan was played, Vulcan coming up with a 7-6 win. Harvey Gillis scored the winning goal after two-goal efforts by Mel Jordan, Ron Gorzitza and Keith Aiken. Scoring for Lomond were B. Huff with a pair and Darel Maronda, Stan Leibrich, D. Crawford and T. Deitrich with singles.

Schedule—

Jan. 11— Champion at Lomond
Jan. 14— Milo at Vulcan
Jan. 15— Champion at Milo
Jan. 16— Vulcan at Lomond
Jan. 21— Milo at Champion
Jan. 21— Lomond at Vulcan
Jan. 22-28— Minor Hockey Week
Jan. 29— Lomond at Milo
Jan. 30— Vulcan at Champion
Feb. 1— Milo at Lomond
Feb. 1— Champion at Vulcan
Feb. 11— Vulcan at Milo
Feb. 11— Lomond at Champion

Champion and Vulcan Split Games

Weekend hockey games between Vulcan and Champion teams were split.

The Vulcan 14-and-under team defeated Champion by the wide margin of 20 to 4, with David Warren and Jack Fulton of Vulcan leading the scoring with four goals each. Roger McInenly, Bob Priebe, Norman Schneider and Ken Pearson each got two goals and Bill Turley, Bruce Stoddard, Frank Middleton and John Dou-

Champion Juniors defeated the Vulcan junior team by a score of 8 to 3. Goal scorers for Vulcan were Rob Ness with two and Jim King with one.

Vulcan, Carseland Compete In High School Curling

Of the three rinks entered in District Six High School Playoffs, two are still vying for the top honor of district representative in the South Alberta Playoff. But there is only a sudden-death game left and this will be played Sunday evening, Jan. 15.

It took all day Sunday, Jan. 8 to eliminate only the Blackie rink. Carseland won over Vulcan and Blackie to win A Section. Then Vulcan won over Blackie to win B Section and also defeated Carseland in the first playoff game to force another final game.

The John Wolfe skipped Royal Canadian Legion rink of Ivan Haga, Gale Atkinson and Ray Wellman won the first step in their quest to retain their last year's provincial championship honors when they won two games over Mel Jordan's rink of Harris Matlock, Roy McLennan and Frank Wythe. The next step is the District Playoff to be held in Vulcan next Monday, Jan. 16. Scott Ellis rink of High River, the 1965 Provincial champions, will be entered again in this playoff along with a rink from Nanton.

An Open Jackpot Bonspiel will be the feature event this weekend at the Vulcan Curling Club. It is hoped to have an entry of 16 rinks and with a number of early entries already in, this figure should be reached. Some of the outstanding visiting rinks entered are Ivan Carlisle of Calgary (a consistent city winner), Aubrey Gore of Milo (a real veteran campaigner), Dale Groves of Champion (a youthful and very tough rink) and Joe Sereda of Lethbridge (seldom misses at a money 'spiel).

Only one Vulcan rink is attending the Annual Foothills Bonspiel being held this week in Okotoks. The foursome are John Wolfe, Vernal Haga, Bill Paton and John Graham.

4-H Council Elects Officers

Ask Regional 4-H Specialist To Be Stationed at Vulcan

Bob Cutler was elected president of the Vulcan 4-H Council at the annual meeting held in December. Other offirers are: Vic Rushfeldt, vice-president; Blair Shaw, secretary-treasurer; Bob Cockwill, reporter; Neil Giles, beef club chaiman.

4-H representatives present at the meeting were Les Shaw, Vic Rushfeldt, Neil Giles, Archie Oldfield, Glen Root, John Campbell, Tom Williams, Jim Brown, Bob Cockwill, Ed Robinson, Bill Lucas, Mrs. Lindsay, Mrs. Maier, Mrs. Christie, Mrs. Wark, Paul Maier, Bill Bolduc, Allan Sinclair, Chuck Rhodes, Ernie Green and Blair Shaw, District Agriculturist.

The Rally was discussed and it was decided that the Council be prepared to support the Rally up to $100. Further it was moved and carried that one Leader and one Junior Leader from each club should be on the Rally Committee.

A discussion on 4-H Camps open to club membes during the summer followed. The Conservation Camp and Leadership Camp at Goldeye Lake provide opportunities to recognize 4-H members who for some reason have not been able to win major awards in their club even though they are near top in achievement.

It was decided to hold the Public Speaking Competition on March 10th as the Lethbridge Competition will be held on the 17th of March. Suggestions were made for suitable judges. The Committee was instructed to try to get the County Central High School Auditorium for the competition. The D.A. was asked to contact the Vulcan Chamber of Commerce with regard to trophies and refreshments.

It was moved and carried to participate in the information booth at the Calgary Stampede, Berrywater Beef, Lomond Beef, and Lomond Clothing clubs will each send two representatives.

All clubs favored the offer made for trees, provided such trees could be used by individual members. The Centennial Caravan was also discussed, as was possible 4-H participation.

The Rally Committee meeting will be held Friday, Jan. 13th in Vulcan at 7:00 p.m.

4-H SALE COMMITTEE MEETING

The 4-H Sale Committee Meeting was held Dec. 7, 1966. President Neil Giles brought the meeting to order with Beef Club Leaders and assistants in attendance.

Following discussion regarding the date of the sale it was decided the Vulcan County Beef Club Sale

(Continued On Page 7)

Vernon Jordan Field Man For Vulcan County

Vernon Jordan, formerly assistant field man, has been appointed as field man for the Agricultural Committee fo the County of Vulcan, it was announced this week by county councillor Robert S. Irwin, chairman of the Agricultural Committee of the County of Vulcan No. 2.

The vacancy was occasioned by the resignation last month of Kenneth Houlton.

Applications for the position of assistant field man are being received now and an appointment will be made effective April 1.

Lundy Findlay Named Director Vulcan EMO Unit

J. Lundy Findlay, well known for his work with St. John's Ambulance, has been appointed director of the Vulcan Unit, Emergency Measures Organization. The announcement was made this week by Robert S. Irwin, Civil Defence officer for the County of Vulcan No. 2.

J. LUNDY FINDLAY

Mr. Findlay succeeds Douglas B. Smith, who has been Vulcan E.M.O. director for the past year, and who has resigned due to pressure of other work. In making the announcement, Mr. Irwin paid tribute to Mr. Smith for the efforts he put forth as E.M.O. director.

Mr. Findlay's appointment has been approved by the provincial co-ordinator for Emergency Measures Organization, Edmonton.

Thieves Take Key and Cash At Coin Cleaners

The "business end" of the Vulcan Coin Cleaners was forcibly entered sometime during the night of Jan. 6. About ten dollars in change was removed by the thief but more important was the loss of a key which is needed in the operation of the drying machines.

The main floor of the cleaning establishment is permanently open to customers doing their own washing but the thief forced the lower half of the split door separating the private from the public sections.

Proprietors Harold and Veda Boutland are not expecting to see the money again but for a few hours Saturday concern was felt for the key which was worthless, except for its purpose in the plant.

Luckily a friend was going to Calgary and took the lock in to have replacement keys made.

On at least one previous occasion evidence has been found of a non-paying transient guest using the laundry for his night's lodgings.

Among the uglier things behind the headlines these days are husbands who don't shave before breakfast.

AT THE MANGER. Grade 4 and 5 students of the Hazel Cameron Elementary School applied their talents to the Christmas season and emerged with the Nativity scene above. They are members of the Art 52 class with teacher Pat McGaffin and from the left are Janice Fleming, Terry Gillis, Linda Love, Holly Myers and Helen Koziol.

This project ended somewhat bitterly for the girls. Within two days other youngsters, whose Christmas spirit disappeared with the evening darkness, destroyed the girls' handiwork.

Bill Newfeld New Supt.

Marvin Twidt Retires After 45 Years With U.G.G. Co.

Two former United Grain Growers agents at Vulcan are involved in a management change announced Jan. 6, by United Grain Growers, Calgary.

Marvin C. Twidt, Divisional Superintendent for United Grain Growers, and well known throughout Alberta, retired Dec. 31, having completed 45 years of service with the company.

Mr. Twidt joined UGG as agent at New Norway in 1921, later serving at Prentiss, Clive, Red Deer and Vulcan. Appointed Travelling Superintendent at Lethbridge in 1944 he had been Divisional Superintendent at Calgary for 10 years at the time of his retirement.

William H. Neufeld, who since 1952 has been travelling superintendent for Southern Alberta, has been named to succeed Mr. Twidt.

IGA FRYING CHICKEN

WHOLE BODY

Swift's Grade "A"

Fresh Frozen Pan Ready. Lb.—

.39

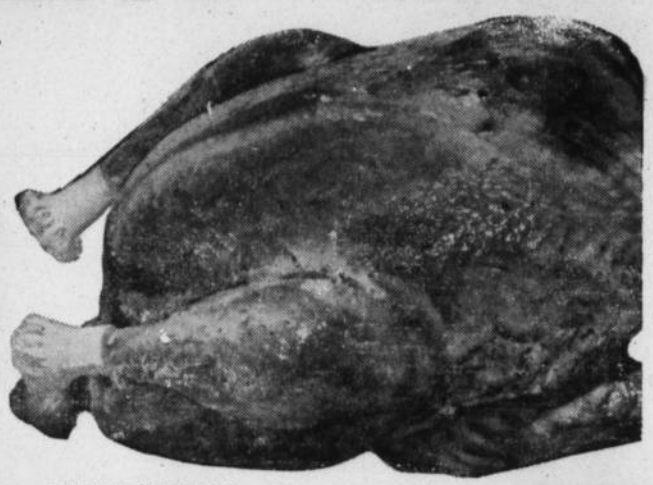

PRICES EFFECTIVE:— Thursday, Friday and Saturday.
DELIVERIES:— 10:30 a.m. and 3:30 p.m.
We Reserve The Right To Limit Quantities.
PHONE 485-2535

GOODNESS ME FANCY
Cream Corn
14-oz. tins—
6 for 1.00

HABITANT SOUP Pea or Veg. 28-oz. tins .. 2/.49
McGAVINS DONUTS Package of 13 ..... .37
SAND. SPREAD Bonus Chicken, 4 oz. 2/.35
SAND. SPREAD Bonus Meat, 7 varieties, 3 oz. 4/.49
BISCUITS Westons Assorted, Mallow & Sandwich 2/.88
STRAWBERRY JAM Silver Kist Pectin, 48 oz. ..... .89
PAULINS SODAS 2 lbs. ..... .69
KLEENEX TOWELS Assorted, 2 pack ..... .55
GARBAGE BAGS Zee, Package of 20 .... .29

FLOUR
Robin Hood—
$1.89
25-lb. bag

Robin Hood Celebration
CAKE MIXES
9 varieties—
2 FOR .85

AYLMER
Tomato Catsup
11-oz. btle.—
2 FOR .45

Goodness Me Fancy
GREEN BEANS
14-oz. tins—
3 FOR .65

GOODNESS ME
CORN
Whole Kernel, 12-oz. tins—
3 FOR .59

GOODNESS ME
BEANS & PORK
14 oz.—
6 FOR .89

Goodness Me Fancy
Peas & Carrots
14 oz.—
3 for .49

COUNTRY STYLE
BURNS PORK SAUSAGE Sheep casing, 1-lb. tray. Lb. ..... **.59**

NUTRICIOUS SCHOOL TIME LUNCH
BURNS BULK WIENERS Lb. ..... **.45**

LEAN, RINDLESS
BURNS SIDE BACON 1's. Lb. ..... **.89**

BURNS FLAVOR SEAL
SLICED MEATS 5 varieties to choose from, 6-oz. pkgs. ..... **4 FOR 1.00**

NEW AT IGA!
'Stretch Net'— Boneless Skinless Pork Roasts — for more flavor and convenience in carving — eat every ounce you buy!

STRETCH NET BONELESS
LEG OF PORK Eat every ounce you buy. Lb. ..... **.89**

STRETCH NET
BONELESS PORK BUTT Lean, boneless. Lb. ..... **.65**

STRETCH NET
BONELESS PORK LOIN Easy to carve. Lb. ..... **.79**

STRETCH NET BONELESS
PORK PICNIC Tender, meaty. Lb. ..... **.59**

SILVER KIST APPLE & STRAWBERRY
Jam 48-oz. tins ..... **.79**

BALLET TOILET
Tissue Assorted colors, 4's ..... **8 FOR .89**

Tea Bags Kadana, 100's ..... **.69**

ZEE WHITE OR RAINBOW
Napkins 60's ..... **2 FOR .39**

TOP VALU APPLE
Juice 48 oz. ..... **2 FOR .75**

Tomatoes
Mount Royal Choice, 19-oz. tins—
4 for 1.00

ROLLED OATS Robin Hood, regular or instant ..... .75
PINEAPPLE Dole sliced, crushed or cube, 14-oz. tins 3/.79

IGA DAIRY PRODUCTS

CHEESE SPREAD Ingersoll, 16 oz. ..... .69
MILD CHEESE Kraft Cracker Barrel Wedge, 12 oz. ..... .63
MEDIUM CHEESE Kraft Cracker Barrel Wedge, 12 oz. ..... .69
OLD CHEESE Kraft Cracker Barrel, wedge, 12 oz. ..... .73

IGA FROZEN FOODS

RASPBERRIES Fraser Vale, 15-oz. pkg. 2/.89
FRENCH FRIES Goodness Me, 2-lb. pkg. ..... .45
PEAS & CARROTS York, 2-lb. pkg. ..... .39

IGA TABLEFRESH PRODUCE FOR YOUR EATING PLEASURE

Apples Delicious, 4-lb. cello bag ..... .69 | **Celery Hearts** Jumbo, each ..... .49

Bananas ..... **6 LBS 1.00**

Pink Grapefruit
10 for .89

Encore Powdered
DETERGENT
5-lb. bag—
1.39

MIGHTY MAMMOTH
PEAS
Fancy assorted, 14-oz. tins—
3 FOR .55

Fish & Chips
York Cod, 20-oz. pkg.—
.55

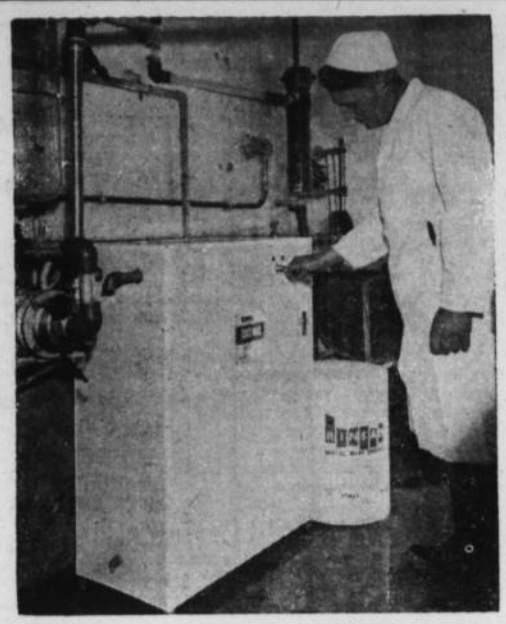

MILK PIPELINE CLEANING. With the turn of a key, the dairyman sets in motion a fully automated dairy pipeline cleaning machine. Called the "Lactronic" and described as the herdman's "status symbol," it washes, sterilises, rinses and drains the milk pipes in a 15-minute cycle—then resets itself for the next milking! (Picture Left).

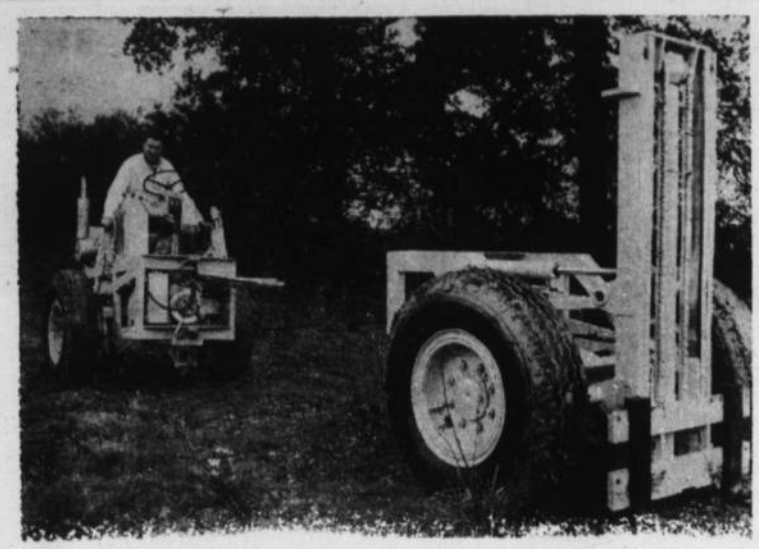

FORKLIFT TRUCK. The forklift truck shown here in two pieces is not the result of an accident! It is the Matbro M.40, the world's first air-portable cross-country forklift truck, which has been produced by Matbro Ltd., of Horley, southern England, and separated intentionally into two halves.

In this way the truck can be transported by helicopters or small vessels to otherwise inaccessible areas. The mating of the two sections takes two men 5 to 30 minutes, depending on the terrain. At no point during assembly are cranes required. The rear section travels independently of the fork section and is steered by means of hand brakes on the driving wheels.

The truck weighs only 6000 lb., has 4-wheel drive and 4-wheel steering, and has maximum forward speed of 30 mph.

GREEN ACRES

BLAIR SHAW

District Agriculturist

OLDS AGRICULTURAL AND VOCATIONAL COLLEGE

There have been a few new regulations concerning admission to the college which are of interest to young people who don't have all their High School Credits. For those who are seeking an education in the field of Agriculture, there will be a Certificate Course in Applied Agriculture.

This course, starting in early April, will be two (2) sessions in length. The first session will start in early April and conclude at the end of June. The second session will be from late September to Christmas. Entrance requirements are 17 years and Grade IX, but special consideration will be given to mature students with experience who cannot meet the minimum educational requirement.

Emphasis will be on teaching skills with some theory in order that graduates will have a appreciation of the management and scientific aspects of farming. The course will not be a substitute for the Diploma Course for which the entrance requirement will be raised to Grade XI with at least 67 High School credits effective September, 1967.

Additional information may be obtained by visiting, writing to or phoning the Agricultural and Vocational College at Olds.

PROBLEM FEEDS

There are many problems associated with feeding livestock. Some are concerned with problems of drainage, or wind direction, or type of structure or even how to feed, whether free choice or twice a day, etc.

There is one problem which is common to all livestock feeders, the problem of feeds themselves. Feeds can make the difference between profit and loss. This office now has available a bulletin on "Problem Feeds." It covers the common types such as Ergot, Rust, Moldy feeds, and continues on to rarer problems such as algae and poisonous plants.

If you are interested, drop into the office to pick up a copy. While you're in, you might also be interested in a "This Business of Farming" booklet which is also available.

Champion

John Petronech and Gerald Groves returned to Havre, Montana last week where they will continue their studies at Montana State College.

Visitors at the home of Mr. and Mrs. K. H. Bloxham over the holidays were, Penny Bloxham of Edmonton, Sandra Bloxham of Lethbridge, Mrs. K. Taylor of Fort Macleod and Morley Bloxham of Ponoka.

Mr. and Mrs. O. Overland and family spent Christmas day with relatives in the district.

Mrs. J. Buchan of Fort Macleod visited with relatives in the district over the New Year's weekend.

Mr. and Mrs. Don Buchan spent New Year's eve with Mr. and Mrs. Don Versluys.

Mr. and Mrs. C. Anderson and family and Mr. and Mrs. Bert Blimkie and family of Carmangay spent Christmas eve at the home of Mr. and Mrs. J. C. Anderson, Mr. and Mrs. Blimkie and family were also guests at the J. C. Anderson home on Christmas day.

Mr. and Mrs. J. C. Anderson, Bryon Anderson and Miss Pat Burns of Calgary were New Year's guests at the home of Mr. and Mrs. Bert Blimkie of Carmangay.

Mr. and Mrs. Stan Howe are the proud parents of a 7-lb., 4-oz., baby girl, born in Vulcan on Jan. 7th, name Laurie Lynn, a little sister for Ricky.

Friends of Mrs. Earl Smith will be sorry to hear that she is confined to the Grace Hospital in Calgary .

Sympathy of the district is extended to the family of Mrs. Milt Moffatt who passed away recently. A number of friends from the district attended the funeral in Lethbridge on Friday.

Mr. and Mrs. J. C. Anderson spent last week visiting in Calgary.

The Legion held their annual Bachelor supper in the Legion Hall on Saturday evening. A good crowd was in attendance and enjoyed a lovely turkey supper prepared by Ramon Hummel.

Mr. and Mrs. Ramon Hummel and family of Cardston spent the weekend visiting with relatives in the district.

The Bantam Hockey team journeyed to Vulcan on Saturday evening and were defeated quite badly, however they rallied on Sunday when they were hosts to Carmangay and won their game. The Juveniles were hosts to Vulcan on Saturday evening and although their were a number of penalties our Champion boys won.

Friends of Elmer Deal will be sorry to hear that he has been confined to the Vulcan hospital.

Clayton Sletto, Chummie Jones and Ernie Nowlin left Sunday evening to spend a few weeks holidaying in B.C.

Lynda Holm and Glenda Fath spent the weekend at the home of Mr. and Mrs. Don Green in Calgary.

Mr. and Mrs. Dave Hegland spent Sunday at the home of Mr. and Mrs. R. N. Hill at Vulcan.

Jack Howerton is attending Tech. in Calgary.

Mr. and Mrs. Albert Koenig of Edmonton spent New Year's at the home of Mr. and Mrs. Joe Koenig.

Frankie returned home with them after spending the holidays in Edmonton and Edson.

Ray Warren is in the hospital in Lethbridge, best wishes for a speedy recovery from his friends here.

Mrs. Morris Kuziu will be admitted to hospital in Calgary on Tuesday, when she will undergo surgery.

Mr. and Mrs. Bill Christensen were Calgary visitors last week, where they visited with Les who is confined to hospital.

Mr. and Mrs. Leonard Rhodes and family of Calgary spent New Year's visiting with relatives in the district.

Mr. and Mrs. Terry Rhodes and small son of Lethbridge were New Year's visitors at the home of Mr. and Mrs. Glen Rhodes.

Mr. and Mrs. Lee Groves and Cutis of Grande Prairie spent Christmas at the home of Mr. and Mrs. G. F. Groves.

Allie Howerton spent New Year's Day at the home of his sister, Mrs. Earl Deal of Vulcan.

Mr. and Mrs. Pete Olson and family visited on Saturday at the home of Mr. and Mrs. Andy Kurtz Jr., at New Dayton.

Mr. and Mrs. Tino Pasolli, Mrs. Marie Pasolli, Mr. and Mrs. Livio Passolli and boys and Mr. and Mrs. Sev Pasolli and family spent New Year's Day at the home of Mrs. E. Englehart in Lethbridge.

Mr. and Mrs. G. E. Paretti, Paul and Lisa of Seattle, Wash., were holiday visitors at the Bud Schneider home.

Mr. and Mrs. Bud Schneider, Gary Schneider and Mr. and Mrs. G. E. Peretti, Paul and Lisa were Christmas Day guests at the Harold Schneider home in Iron Springs.

New Year's Day guests at the home of Mr. and Mrs. Bud Schneider were Mr. and Mrs. Harold Schneider and family of Iron Springs, Mrs. Elaine Schneider and boys of Vulcan, Gary Schneider and Reita Anderson of Calgary, and Mr. and Mrs. Wayne Davey and girls.

Rev. and Mrs. Fyke and Tracy were Calgary visitors on Sunday.

FELICITY CLUB

The January meeting of the Felicity Club was held at the home of Mrs. Virginia Smith with eleven members and one visitor present.

Following the business meeting the Good Neighbors were revealed and new ones given out for 1967. In keeping with centennial year, each member is to bring an idea pertaining to Canada's birthday for roll call next meeting. This will be held at the home of Mrs. Evelyn Long.

A very delicious lunch served by the hostess brought the afternoon to a close.

Our Alberta Heritage

STEW CAMERON, ALBERTA CARTOONIST

"Laugh and the world laughs with you — it's the truth!" chuckles Stew Cameron as he rolls a cigarette. Stew should know, he has made thousands laugh with his hilarious sketches of Alberta outdoor life.

Stew's humor is always close to reality. Although his buckin' broncs and brahma bulls are cartoons, every sinew and muscle is accurately drawn. His animals leap from the page. This enterprising Alberta cartoonist brings an insight to his work through first-hand knowledge of his subject. He knows the independent cowpunchers and their mounts and has managed pack trains himself. That's why his cartoons like "Pack Horses in the Rockies" and "What I saw at the Stampede" have wide appeal to both tourists and natives.

Every line Stew Cameron draws reveals three things: his craftsmanship, his humor, and his pride in OUR ALBERTA! Courtesy Calgary Power Ltd.

Box 1900 Calgary -- who will be pleased to send on request a copy of "Our Alberta Heritage".

Advocate classifieds get results!

CARS—

—1960 FORD 9-PASSENGER WAGON.
—1963 VOLKSWAGEN.
—1962 PLYMOUTH 4-DR., V-8, standard.
—1962 RAMBLER 4-DR., 6 cyl., standard.
—1961 COMET, excellent shape.

MACHINERY—

—24 MORRIS ROD WEEDER — 25% OFF
—POSTHOLE DIGGER, like new.
—DU-AL FRONT END LOADERS:
Best front end loader at a price you can afford. Come in and see them.

HARRIS MOTORS
CHAMPION
Bus. 10 —Phones— Res. 15

Auction Sales

REGULAR TUESDAY SALE, JAN. 17, 10 a.m.—
Selling Beef and Feeder Cattle, Calves, Hogs, Sheep and Milk Cows.

Open Monday evening until 11:00 p.m. Bring your cattle on Monday for better returns.

FOOTHILLS LIVESTOCK POOL LTD.
PHONE 652-3022 — HIGH RIVER
We Also Offer You Complete Auction Service and Sale Management For All Farm and Specialized Types of Sales.
Merv Edey— 652-7191 Norm Edey— 652-7140
Bob Lausen— 2005, Strathmore

SEE PEERLESS WOOD PRESERVERS FOR
Fibreglass Stock Watering Tanks
Won't Break — Won't Rust — Won't Rot
100% Guaranteed — A Lifetime Tank
FENCE POSTS — PLYWOOD — ROUGH LUMBER
Peerless Wood Preservers Ltd.
Right on the 4-lane Highway — Cayley
Phone 652-7112 High River

Announcement

We are very happy to have taken over the VULCAN HOTEL. We welcome our many friends in Southern Alberta to visit us again — and hope new friends will try our services.

For a starter, try our newly arranged dining room under the direction of Mrs. Vi Nicholson. Meals and lunches with a special daily noon business man's lunch will be served at reasonable prices.

Dining room hours: Breakfast 7:00 to 8:30 a.m., Lunch 12 noon to 1:30 p.m., Dinner 5:30 to 7:30 p.m.

Vera and George Will

Keith's
Barber Shop
Next to Royal Cafe
Vulcan
— Keith Aiken —

W.C.M.
USED CARS FOR SALE!
1962 Olds Dynamic 88, top condition
1963 Volkswagen, 1500 series
1964 Meteor 2-door, with radio
1961 Meteor Station Wagon
(top mechanical shape)
1960 Falcon Sedan, radio and automatic
1964 Meteor 4-door Sedan
WHEAT CENTRE MOTORS
LTD.
Ford and Mercury Dealer
Phone 485-2096 Vulcan

NOTICE OF PREPARATION OF ASSESSMENT ROLL

1967

VILLAGE OF MILO

PROVINCE OF ALBERTA

Notice is hereby given that the assessment roll of the Village of Milo, made under the provisions of the assessment act, has been prepared and will, for thirty (30) days, be open to inspection at the office of the secretary-treasurer of the Village of Milo during business hours and that any person who desires to object to the entry of his name or that of any person upon the said roll or to the assessed value placed upon any property must, within thirty (30) days from the date of this notice, lodge his complaint(s) in writing with the secretary-treasurer of the Village of Milo.

Dated this 31st day of December, 1966.

MRS. M. J. CHAFFEE,
Secretary-Treasurer.

C.C.I.L.

1963 CCIL No. 65 5-plow Tractor, with cab, P.S. and Hyds. $4850

1963 IHC No. 100 14-Ft. Press Drill, with F.A. (like new) $1750

1963 No. 36 Massey-Ferguson Wide Level, (like new) $1700

1962 No. 246 Cockshutt 14-Ft. Deep Tillage Cultivator ..... $ 650

1953 Massey No. 26 15-Ft. Wide Level, with S.A. ..... $ 225

For the Best Deal on New or Used Machines — Deal Early. Call in person or phone and a courteous fieldman will call on you.

THE CANADIAN CO-OPERATIVE IMPLEMENTS LTD.

Box 659 VULCAN Phone 485-2311

THE ALBERTA DEPARTMENT OF YOUTH

HOCKEY STUDY COMMITTEE

INVITES BRIEFS FROM ANY ORGANIZATION OR INDIVIDUAL WITH RESPECT TO ANY ASPECT OF HOCKEY IN ALBERTA

So that the Committee may assimilate the thinking of Albertans and make recommendations to the government on matters related thereto.

PURPOSE OF THE HOCKEY STUDY COMMITTEE

"To analyze the administration, operation, controls and other influences on the game of hockey with a view of recommending means by which the provincial government may

(a) minimize undesirable exploitation of players or the sport by commercial interests,

(b) generally upgrade the standards of the game in terms of agreed participation,

(c) eliminate deterrents to the program expansion and player participation."

PUBLIC HEARINGS ON THIS SUBJECT WILL BE HELD AS FOLLOWS

IN LETHBRIDGE CIVIC SPORTS CENTRE

SAT., JAN. 28, 1967, 2:00 P.M.

Persons or groups wishing to make presentations to the committee before the public hearing may schedule an appointment by contacting

Lethbridge City Parks and Recreation Depatrment—328-2341

Persons wishing to submit briefs in advance of their presentation may send them to the committee secretary:

E. H. Smith,
Supervisor of Athletics and Outdoor Education,
424 Legislative Building, Edmonton.

Groups unable to be represented at the meeting but wishing to make a written submission are urged to do so. The deadline for written submissions is January 30, 1967.

Mr. Donald Moore,
Chairman, Hockey Study Committee.

PROVINCE OF ALBERTA

DEPARTMENT OF YOUTH

Hon. R. C. Clark, Minister — C. L. Usher, Deputy Minister

Try An Advocate Classified

Phone 485-2036 Vulcan, Alberta

CYCLE SHOW. Jack Brabham and his son Geoffrey are seen here on two of the Moulton bicycles that were featured at the 1966 International Cycle and Motor Cycle Show at Earls Court, in London, recently. Geoffrey is on a Moulton Mini, the bike that can be adjusted to grow with the child, covering a height range of 4 feet 6 inches to 5 feet 7 inches. Jack is on the Moulton Mini-Automatic, which is suitable for the smaller adult and includes automatic two-speed, dynamo lighting and spannerless adjustment of saddle and handlebar height.

PROFESSOR EXPERIMENTS. Prof. Waynegarter (Johnny Wayne, left) shows Frank Shuster his laboratory for color television experiments. Two of the four Wayne and Shuster Hours to be seen on CBC-TV's Show of the Week this season will be in color.

District News

MILO

Mr. and Mrs. Palmer Severtson spent Christmas week with Mr. and Mrs. A. Eabke at Saskatoon, the latter being their daughter who is nursing in the University Hospital there. Her husband is employed as Electrical Supervisor at Potash Plant at Saskatoon. Mr. and Mrs. Severtson's son, Danny of Edmonton and his friends Mr. and Mrs. Boseley of Edmonton also motored to Saskatoon to spend Christmas with them.

The Milo CGIT held their annual Vesper Service at 7:00 p.m. on Dec. 11 at the Milo United church. It was well attended and the girls received their CGIT pins at the service. The girls also held a Christmas party on Dec. 21 and enjoyed skating.

J. R. Goldthorpe accompanied by his brother Hirst returned home on Wednesday after spending a few days at Warburg with relatives.

Gleichen Gunners motored to Calgary on Wednesday night where they met the Honda Hawks and were defeated by the Hawks by a score of 3-2. Scoring for the Gunners were Brian Carlin and Bruce Kanik.

Ms. Chester Anderson and family visited relatives in Edmonton during the Christmas holidays.

Dale Berryman and Melvin Anderson spent the holidays at Edmonton.

Friends of Mrs. Lawrence Smith will be sorry to hear she is confined to hospital. A speedy recovery is extended to her.

Visiting at the Christie Anderson home at the New Year' weekend were: Marlene Anderson, Karen and Vivian Wesenberg, Mervin Anderson and Mr. and Mrs. Dennis Anderson all of Edmonton.

The Gleichen Gunners met the Calgary Chevys' at Strathmore on Friday and were defeated by a score of 1-0.

Visitors at the Chester Anderson home recently were Mr. and Mrs. Wally Anderson and son of Edmonton, Mr. and Mrs. Walter Lawrence of Calgary, Marlene Gremm of High River and Mr. and Mrs. Robert Nelson and Norma of Blackie.

Congratulations to Brian Bittorf and Marilyn La Place on their engagement.

The Chester Anderson's were New Year dinner guests at the Chester Thompson home.

Milo senior hockey team motored to Lomond on Sunday night and were victorious over Lomond by a score of 10-5. Scoring for Milo were David and Ken Nesson getting 2 each, Ron Marks, Doug Lee Stokes, Lorne Healy Jr., Bob Marks, Keith Healy and Doug Stumpf getting one each.

The school children enjoyed a holiday on Thursday when blizzard conditions prevented the buses from running. Friday, roads were heavy and most buses were running late.

Mr. and Mrs. Bruce Henry and family were Sunday visitors at the Keith Wagner home.

Mrs. Elmer Vannatta, Mrs. Betty Stokes, Diane and Jerry were New Year guests at the Tom Irving home in Okotoks.

Mr. and Mrs. Garry Riemer and family were visitors at the E. Vannatta home on Boxing Day, also Bill Crabb of Lethbridge and Mr. and Mrs. Bruce Crabb.

Due to illness in the family Mr. and Mrs. Norman Vanatta were unable to attend New Year's dinner at the Tom Irving home.

Guests at the C. L. Johnson home Sunday were Mr. and Mrs. A. E. Heather of Vulcan and Mr. and Mrs. Ole Ueland.

Mr. and Mrs. Ken Stumpf and family accompanied by Hirst Goldthorpe of Warburg visited at the Hirst Goldthorpe home at Lomond on Sunday evening and also attended the hockey game.

Mr. and Mrs. B. McNiell of Coaldale and Mr. and Mrs. Bruce Crabb were Christmas guests at the Elmer Vannatta home.

Mr. and Mrs. Ray Beckner visited at the C. L. Beckner home on Sunday.

Mr. and Mrs. Tom Beckner of Calgary were visitors in the village this week.

The AGT crew is in the district and has been installing the new dial phones in the village. However the dial system does not come into effect till Feb. 5th.

Please bring or phone your news items before Monday noon.

Maybe the oldtime Indians were not so bad, after all, as one chief said: "Indian scalp enemies: white man skin friends."

BRANT

Mr. and Mrs. Morris Gingras are the proud parents of a Centennial New Year's son, arriving at 4:42 a.m. in the High River Hospital. Congratulations.

New Year's dinner guests at the home of Mr. and Mrs. R. D. McDonald and boys were Mrs. McDonald's brother-in-law and sister, Mr. and Mrs. Ron Calvin of Edmonton, Leslie Burns of Calgary, Mr. and Mrs. J. Calvin and Patsy and Mrs. Dorothy Brown.

Friends of Mrs. Jack Rhodes, Mrs. Don Pence and Art Stevenson are sorry to hear they have all undergone surgery. A speedy recovery is wished them.

Mr. and Mrs. George Murdoch and Brad of Canoe, B.C., have been visiting with Mrs. Murdoch's parents, Mr. and Mrs. Don McDonald; also the R. D. McDonalds and her grandmother Mrs. Jesse McDonald in High River and other relatives.

Mr. and Mrs. Jim Davies and Mrs. Mabel Davies (Jim's mother) and Mr. and Mrs. Dave Sewell and family enjoyed a family New Year's dinner at the Beachcomber in Calgary. They were accompanied by Mr. and Mrs. Ken Hamilton.

Jim McKay of Calgary was visiting in the Brant area before leaving for Portage La Prairie, Man., to further his training with the Golden Centennaire's.

Ken Hamilton is curling in Taber over the weekend with Nick Lashuck of Calgary.

Don McDonald is a flu patient in the High River Hospital.

Mr. and Mrs. Fred Payce entertained at a family New Year's dinner. Their guests were Mr. and Mrs. Toni Dancer of Calgary, Mr. and Mrs. Bob Edgerton and family of Ensign, Gordon Edgerton, Mr. and Mrs. Stewart Walbeaur and boys of High River.

Friends will be sorry to hear that the Simon Vanderpleog family are victims of hepatitis.

Mr. and Mrs. Don Armor and boys were New Year's guests at the home of Mr. and Mrs. Ted Olsen and family.

Mrs. Bea Prater accompanied Mr. and Mrs. E. Prater and John to Edmonton where they visited with Mr. and Mrs. Ken Harness and children.

Mr. and Mrs. Karl Christofferson entertained at a family dinner of 20 on New Year's Day.

Mr. and Mrs. H. Bateman and children have returned home from a two-week vacation in Hawaii. They reported basking in 80 degree temperatures while there and on their return were greeted at the airport with blizzard conditions and 2 degrees below temperature.

EASTWAY

Mr. and Mrs. George Gooch visited with the Ralph McKenzie family in Carseland on Sunday.

Mr. and Mrs. Stuart Campbell, Patti and Hugh, spent the New Year's weekend in Banff.

Rhonda Sinclair accompanied Mrs. Charlie Shield and Linda for an overnight trip to Calgary.

Mr. and Mrs. Stan Kane of Calgary visited with Mrs. Johnson and Siefert on Sunday. Mrs. Kane will stay for a few days to help her mother.

Mr. and Mrs. Norman Reynolds and family spent the New Year's weekend in Caroline with Shannon's parents, Mr. and Mrs. Bill Houlton.

Mr. and Mrs. Orlo Doane were Sunday visitors at the home of Mr. and Mrs. Jack Norgaard in Claresholm.

Calgary visitors last week were Mr. and Mrs. George Gooch and family and Mr. and Mrs. Ed Lepp and family.

Mr. and Mrs. John Andresoff Jr., were Lethbridge visitors on Thursday.

On Friday, Mr. and Mrs. Bill Burgess and Mrs. Alma Burgess flew from Calgary to Vancouver. Saturday they boarded a ship for Hawaii.

At its present explosive rate, earth's population will double by the year 2000. By A.D. 2600 each earthling would have less than a yard of land; by 3600 the weight of the weight of the earth's population would equal that of the earth itself.

MILO Motor Service

YOUR MASSEY-FERGUSON DEALER

— Phone 12 —

MILO, ALTA.

PETERSON FARM EQUIPMENT LTD.

JOHN DEERE DEALERS

STURDIE OILS GOODRICH TIRES

Milo, Alta.

— PHONE 7 —

MASSEY FERGUSON

SALES & SERVICE

LARGE STOCK OF PARTS ALWAYS ON HAND

Complete Diesel Pump and Injection Service

MAGWOOD MOTORS LTD.

Phone 486-2078 — Evening 486-2047

NANTON, ALTA.

NOBLE BLADES

—HC MODELS in 14, 17, 20, 25 and 31 ft.
—K2 MACHINES in 6 and 7 ft. sizes.
—MN2 MACHINES in 7 and 8 ft. sizes.
—MORRIS ROD WEEDERS in popular sizes.
—MORRIS DEEP TILLAGE CULTIVATORS.

Elephant Brand Fertilizer

in bag or bulk.

WATCH FOR OUR OPENING!

WILL TAKE BARLEY on new and used equipment and fertilizer.

Noble Blade Sales & Service

Your Tillage Headquarters

Distributors For B.C. Bearings

Your Depot For Welders' Supplies

PHONE 485-2333 VULCAN

THESE MOORE PRODUCTS . . .

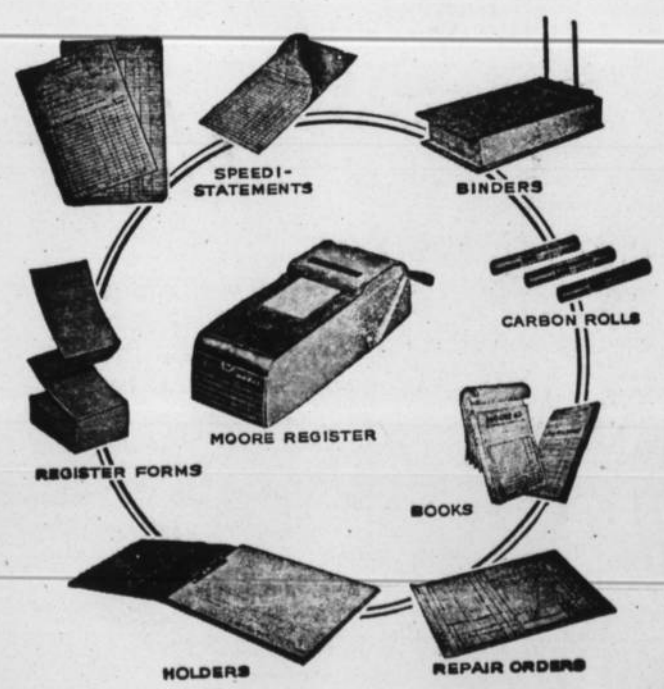

Available At

The Vulcan Advocate

NEWS FROM

PETER DAWSON LODGE

(January 3)

We wish to thank everyone who remembered the guests of the lodge this holiday time with flowers, candy and cookies.

Mr. and Mrs. McLaughlin were away to visit their daughter in Calgary.

Mr. Northcott and Joe De Witt were with their families for a few days.

Mrs. Marshall was away to visit her son for the holidays.

Mrs. Turley has moved back to her home in Calgary.

Mrs. McAskile visited her son Allen in Calgary recently.

Mrs. Peter McIntyre spent the holidays out at the farm. Mr. McIntyre is still in the hospital in Lethbridge.

Mrs. Garland was a guest at her daughter's.

Mrs. Boose spent the week with her daughter Edith.

Mrs. Robbie was with Russel Robbie for Christmas.

The Craig's spent Christmas at McKay's. Their son Ron was home to visit them.

Mrs. Salter was away visiting with the Hutton's.

Mr. Gatenby spent a few days with his daughter.

Mrs. Schmecke visited the farm with her son's family.

Mrs. Rodgers spent the holidays in Calgary.

Mrs. Voisey was at her son's home for Christmas.

Mr. Peters also spent Christmas in Calgary.

Mrs. Vaughn had a lovely visit with her daughter and family.

Mrs. Schenk was a guest at her daughter, the Lockens for Christmas.

Mrs. Cotton spent the day at Mae Spaeth's, her son was also down from Hinton, Alta.

Rae Groves spent Christmas holidays with her sister's family, the Alec Lancasters of Calgary.

Mr. and Mrs. Stuart Grestavsen of Trail, B.C., were holiday guests of Mrs. Trussel.

Mrs. Mary Pallay spent Christmas at her home in Grassy Lake.

Mr. and Mrs. Bob Train of Fort Macleod were New Year's dinner guests of Mr. and Mrs. Albert Marsh.

Mrs. Teasdale went to Lomond for her holidays.

The guests of the Lodge wish to thank everyone who came to entertain them with carols, musicals, etc.

RIVER THAMES. An unusual view of the Albert Embankment, looking down the Thames from Vauxhall Bridge towards Lambeth Bridge.

DINTON

(Held Over From Last Week)

Mrs. Alice Feddima of Calgary, Mr. and Mrs. Pete Steer and family of Strome, Ray, Janice and friends spent Christmas with Mr. and Mrs. C. Laycraft.

Mr. and Mrs. Glen Laycraft held open house at a Christmas breakfast to friends and relations. Norma and Joann Raycraft, Cheryl McWilliam, Jim and Lane Litchfield were all home for the holiday.

Terry Laycraft is holidaying at Cedar Springs, Iowa.

Mrs. Glen Laycraft Sr., and family of Calgary were down Christmas weekend.

Mr. and Mrs. Maclin of Red Deer Lake spent Christmas with Raycrafts family.

Mr. and Mrs. Milt Brunskill went to Airdrie and the Carl Litchfields to Pincher Creek for the holiday weekend.

THE NEW LOOK. This young girl, seen in front of Buckingham Palace in London, holds one of the latest new-look bicycles that have become extremely popular in Britain and are now being exported to many parts of the world.

Raleigh, the British bicycle manufacturing firm whose products are universally known, has brought out two new models that differ radically from the homely and long-accepted shape of the large-wheeled bicycle. Both machines are similar in appearance and have small wheels that give greater manoeuvrability; but the model shown here—known as the "Compact"—can be folded or unfolded in ten seconds and stows easily in the boot of a car.

Three-speed-gears—controlled by twist-grip—and dyno-hubs are standard fittings, and both saddle and handlebars can be adjusted instantly without tools to heights to suit all riders, from young children to adults, so one machine can serve a whole family.

District News

MOSSLEIGH

Holiday guests at Mr. and Mrs. Arthur Brausse home were as follows: Overnight guests Christmas weekend as well as dinner guests Christmas day, Mr. and Mrs. Maurice Flick and Leslie and Mr. and Mrs. Albert Flick and family all of Cranbrook, B.C. Other dinner guests were Mr. and Mrs. Joe Flick of Calgary, Mr. and Mrs. Henry Flick, Dean and Eleanor of Brandon, Man., Mr. and Mrs. Ed Brausse and family, Mr. and Mrs. Albert Brausse of Mossleigh.

December 30th, Mr. and Mrs. Albert Brausse motored to Calgary and visited with Mr. and Mrs. Bill Brausse and family of Preston, Man., at Mr. and Mrs. Ed Brausse's home and with Mr. and Mrs. Joe Flick bringing back Mr. and Mrs. Henry and Dean for the New Year's weekend. Everyone enjoyed New Year's Day at Mr. and Mrs. Joe Flick's home.

Lilian Brausse spent seven days at home which included New Year's Day.

Mr. and Mrs. Stewart Willans Jr., and family of Travers were holiday visitors at Joe Ben Powell's home. While the children were tobogganing Greg Willans had the misfortune of breaking his leg and was taken to the High River Hospital.

Mr. and Mrs. John Kaiser motored to Creston, B.C., where they spent Christmas Day with John's parents, Mr. and Mrs. Joe Kaiser.

Sunday guests at Mr. and Mrs. John Christie's home were Mr. and Mrs. Bill Wylie and Jerry and Mr. and Mrs. Tom Wylie, all of Vulcan.

Mr. and Mrs. John Logie of Calgary were Sunday guests at the Muriel Norman Brassard home.

Alexander Calder, a leading world sculptor, has been commissioned to create a huge stainless stable for Expo 67. Called "Man," it will be 67 feet high, 94 feet long and will weigh 46 tons.

ENJOY HOME IMPROVEMENTS WHILE YOU PAY

EXTRA BEDROOM?
NEW KITCHEN?
RUMPUS ROOM?

DO IT NOW — PAY LATER

A FINANCIAL PLAN TO FIT YOUR NEEDS—

Revelstoke offers flexible financing services to suit individual needs, a plan for every family budget, no age limit for full life insurance protection at no added cost — No down payment, skip payments, quarterly payments, deferred payments, revolving credit, long term plans for major alterations or new homes.

You will appreciate our completely personalized credit service through which all financing arrangements are made in a dignified businesslike manner . . . and in strictest confidence.

REVELSTOKE BUILDING MATERIALS LIMITED

Dick Hammer, Mgr. VULCAN Phone 485-2037

WHERE BUDGET PLANS ARE EASY

a step - saver for a busy household

EXTENSION TELEPHONE

Every member of your family will enjoy the convenience of a color extension phone. Saves steps, saves time, a delight to use for only pennies-a-day. Choose yours from a wide selection of exciting decorator colors and styles.

AGT ALBERTA GOVERNMENT TELEPHONES

part of Trans-Canada Telephone System

JORDAN'S

PHONE 485-2455 A G Foods VULCAN

Sugar 10 lbs. 87

KAM Luncheon Meat .49

CAPRI OIL 24 oz. .59

LARD Maple Leaf. Lb. 4 FOR .89

ROBIN HOOD FLOUR 25 lbs.— 1.89

SARDINES Brunswick— 10 for 1.00

FACIAL TISSUES, Kleenex 200's . . . 4/.69

FOIL WRAP, Reynold's12" 2/.59

Soda Crackers Christies, 2 lbs. .65

Tomato Soup Campbell's, 10 oz. 4 for .55

Vegetable Soup Campbell's, 10 oz. 4 for .55

JAM Apple & Strawberry, 4 lbs. .79

Margarine Rose, 3 lbs. .99

MEAT SPECIALS

Bacon Devon, by-the-piece. Lb. .69

Weiners Maple Leaf. Lb. .49

SAUSAGE PORK, Jubilee. Lb. 59

COTTAGE ROLL, Maple Leaf. Lb. 79

PRODUCE SPECIALS

Grapefruit Pink 10 FOR .89

ORANGES 7-lb. bag .99

POTATOES, 25-lb. bag 99

BANANAS, 3 lbs. 49

DELICIOUS APPLES MAC OR SPARTON 4-lb. bag .63

FREE DELIVERIES 10:30 A.M. AND 4:00 P.M.

The Vulcan Advocate

"Serving the County of Vulcan"
Member Canadian Weekly Newspapers Association and Alberta Weekly Newspapers Association
Founded in 1913 by Charles Clark

An Independent Weekly Newspaper issued every Wednesday afternoon at the office of publication, Vulcan, Alberta. Subscription price per year: In Canada $3.00, United States and other countries $4.00. Single copy 10c. Advertising rates furnished on request.

VULCAN PUBLISHERS LIMITED
R. C. R. MUNRO
Editor and Publisher
P. M. Pickersgill, Assistant Editor

Hidden Payroll

(By C. J. Harris)

In itself, the cost of time off the job for coffee breaks and rest periods does not seem like much of an expense to employers. In fact, the average cost is $192.70 a year — and that is only one of many costs that are covered in the term "fringe benefits." A survey by Thorne Group Limited, Toronto management consultants, finds that fringe benefits amount to about one-quarter of total payroll costs. Just published, the survey was made in 1965.

In all, the survey covered 165 employers with 427,230 workers. Average annual cost for fringe benefits was $1,350, or 25.2 per cent of payroll. For the survey's purpose the definition of fringe benefits was "pay for time not worked, payments required by law, pension and welfare benefits, bonuses and non-cash benefits such as free meals." The report shows that some industries are much more generous than others. In the case of hospitals, for instance, fringes account for 20.8 per cent of payment, while for public utilities the cost is 33.9 per cent of payroll.

For purposes of comparison with previous surveys, a subsection of the report deals with 48 large firms that are considered to be the pattern setters in the field. In 1963 the fringe benefit cost per employee for these firms was $1,480; by 1965 it had climbed to $1,744. Some of the major items in this group were: vacation pay, $269 annually per employee; paid holidays, $166; welfare benefits $222. There were also pensions, coffee breaks and other paid time off, unemployment insurance and other payments required by law, bonuses and non-cash benefits.

There is no doubt that fringe benefits are, as they are called, benefits. But there is also no doubt that they add to prices. Further, money that goes into fringes cannot also go into wages and salaries.

DISTRICT NEWS

FROM OUR CORRESPONDENTS

CARMANGAY

Bill Tompkins of Vulcan visited at the home of Ronald Svanes for two days during the holiday season. Bill is a student at the University of British Columbia in Vancouver.

Miss Arlene Dahl spent the New Year's holiday skiing at Banff.

Mr. and Mrs. G. L. Moore and boys of Creston spent the New Year's weekend at the R. Church home and other relatives.

Mr. and Mrs. Jack Adams and family of Cranbrook were recent visitors at the H. Plourd home.

Mr. and Mrs. Ron Just and Denise are Calgary visitors while Ron is at Tech.

New Year's Day guests at the Joe Laczo home were Mr. and Mrs. Lars Brandvold, Mrs. Laura Owsley and son Zanie, Mr. and Mrs. Paul Preece, Mr. and Mrs. Ron Dingwall and Kim, Mr. and Mrs. Jay Owsley, all of Calgary; also from the district were Carl Stettner, Charles Stettner, Mr. and Mrs. Amos Laczo and Mrs. E. Laczo.

Miss Lynn Greene of Calgary visited with her parents, Mr. and Mrs. V. Greene over the New Year's weekend.

Congratulations are extended to Mr. and Mrs. Gary White on the birth of a daughter on Jan. 8, in the Holy Cross Hospital.

Get well wishes are extended to Syd Collier and Mrs. Mabel Clark. Mr. Collier is in the Little Bow Hospital while Mrs. Clark is in Claresholm.

Miss Connie Nelson of Calgary spent the holidays at the home of her parents, Mr. and Mrs. Ken Nelson.

Mr. and Mrs. L. Bodie and girls spent the holidays with relatives in and around Yorkton, Saskatchewan.

MRS. NELLIE FRANCES CROW

Funeral services were held on Jan. 3, 1967, for the late Mrs. Nellie Frances Crow, aged 95, who passed away at the Willow Creek Auxiliary Hospital, Claresholm on Dec. 29, following a lengthy illness.

Born at Monroe, Ore., she came to Carmangay in 1915, where she resided until moving to Claresholm in 1962. Mrs. Crow was a member of the Carmangay United Church, Rebekah Lodge at Carmangay and the Alberta Wheat Pool.

Mrs. Crow is survived by two daughters, Mrs. S. R. Craig of Carmangay and Mrs. Beryl Folk of Edmonton; a son, Walter R. Crow of Calgary; a sister, Mrs. Angie Reader, Monroe, Ore.; a brother, Ira Lemon, Waterville, Wash.; four grandchildren and eight great grandchildren.

Services were held from the United Church at Carmangay with Rev. Bruce Fyke officiating.

Pallbearers were G. McGinnis, W. Knight, G. McFarland, J. A. Hubka, K. R. Miller and W. White.

Interment in Carmangay cemetery. Leyden's Funeral Home Ltd., Claresholm were directors of the service.

U.C.W. MEETING

The regular meeting of the UCW was held on Friday, Jan. 6, in the church basement. After the reading of the creed, the devotion was taken by Mrs. Ethel Nelson.

A tea party will be given to the church women by the UCW on Jan. 31, in the church basement at 2:00 p.m. It was decided to cater to the Lions Club Charter Night on Jan. 20.

It was also decided that the insurance on the church be renewed.

A delicious lunch was served by Grace Hillard.

NORTH PRISCILLA CLUB

The North Priscilla Club, 12 members with their families, gathered in the United Church basement for their Christmas party on Dec. 6.

A short business meeting was held which included the election of officers and are as follows: President, Ruth Dahl; vice-president, Joy Laczo; secretary, Phyllis Fremstad; assistant secretary, Margaret McLeod; treasurer, Ruth Shumaker.

Meeting will be held the third Wednesday of each month. Sunshine friends and birthday parties will be dropped this week, but will have hobo teas and charge 25c.

Entertainment was held for the Christmas party and all enjoyed a full course turkey dinner. The first meeting in 1967 will be at the home of Mrs. Joy Laczo and for roll each member is to give their New Year's resolutions.

Vulcan Unit Emergency Measures Organization

Since the dawn of history, human survival has been dependent upon preparedness. Individuals, families and communities have discovered that the effects of a disaster were decreased when preparations had been made in advance.

USE LOW COST CLASSIFIED ADS TRIED TESTED PROVEN

— Classified Advertising Rates —

First insertion: 4 cents per word. Minimum charge for 15 words or less 60 cents. Subsequent and consecutive insertions of same ad: half price.

Classified display: $1.00 per inch per insertion.

Service charge for Advocate box number: 50 cents.

In Memoriams and Cards of Thanks: 4 cents per word, minimum charge $1.00.

Open House and Engagement or Wedding Announcements: minimum charge $1.50 for 50 words or less.

Notices in "Coming Events" column: minimum charge $1.00.

A 10% book-keeping charge will be added each month on overdue classified accounts.

— PHONE 485-2036 —

FOR SALE — MISC.

G.E. RANGE and Frigidaire refrigerator for sale. In good working condition. Chrome kitchen table. Phone R-312, Milo. 23-2p

KODAK 8 MM MOVIE OUTFIT for sale. Includes Kodak Brownie camera with f-1.9 lens and filter with leather case. 1-outdoor film, light meter, light bar, 300 watt Kodak projector, 30"X40" screen. Reason for selling, have purchased larger outfit. Price $80.00. For further information contact George Richardson, phone 485-2211 days, 485-2656 nights. 23-2x

FAIRBANKS - MORSE TV for sale. Reasonable. Phone 485-2143. 23-2x

CREAM SEPARATOR for sale, Domo electric. Phone 382-2081. 23-3x

HO GAUGE TRAIN SET— Three trains, 70' track, 2 transformers. All in top condition, $65. Phone 485-2617. 23-2x

OLD NEWSPAPERS— If you need or can use bundles of old newspapers (free) please call for them at the Advocate office. 23-tfx

23" ZENITH TV, 1 yr. old, A-1 shape for sale. Also comb. radio and record player, cabinet style, good shape. Phone 485-6626, Vulcan. 21-3p

FOR YOUR BEAUTY Counselor Products phone Nora Howerton, 485-6805. 22-6p

FRESH EGGS for sale. Mrs. J. Wiersma, across from Pioneer elevator. Phone 485-2196. 22-3p

COAL

2" LUMP — NUT
STOKER — SLACK
CONCRETE GRAVEL
Deliveries— Phone 362-3725
— OPEN —
MON. - FRI., 8 a.m. to 5 p.m.
KLEENBIRN COLLIERIES LTD.
Bow City, Alta.
5-tfx

LIABILITY COVERAGE can be combined with your fire insurance at very little extra cost. See J. Lundy Findlay, insurance agent. 43-tfx

LIFE INSURANCE in its many forms should be discussed with J. Lundy Findlay, associate C.L.U., who has been district underwriter for the Life Insurance Company of Alberta since 1947. An enquiry entails no obligation. 43-tfx

LIVESTOCK

ANGUS BULL, coming 4 years old for sale. G. E. Felske, 652-7475, Aldersyde. 23-2p

2 COLTS, rising 2 yrs. for sale; 1 Quarter Horse; 1 thoroughbred; also good milk cow to freshen sonn. Phone 534-2269, Bob Barr. 23-3x

9-YR.-OLD HOLSTEIN milk cow to freshen soon. Phone 1207, Champion. 22-2x

STAVELY LIVESTOCK COMMISSION CO.
Auction Sales
EVERY THURSDAY
— At 1:00 p.m. —
All Classes Cattle & Hogs
Sales Conducted By
CHRISTIE, CROWE & CO.
Phone Stavely 50 or 69
25-tfx

10 GOOD MILK COWS for sale. Pasture bred, start calving in January. G. E. Felske, Aldersyde. Phone 652-7475. 22-3x

CARS & TRUCKS

1965 G.M. ½-TON, lwb, Fleetside, low mileage, radio, heavy rear bumper for sale. Price $1650. Phone 485-2709. 23-tfx

MUST SELL: 1956 Chev. hdtp. V8 auto., motor overhaul, good condition, transistor radio, color-blue and white 4-dr. Will sacrifice for $400 or nearest offer or trade for grain. Phone R-306, Milo. 23-2p

NEW & USED CARS, all guaranteed at lowest prices. See them today. Big Savings for you at the "OK" used car sign. Richardson & Gould Ltd., Phone 485-2211. 32-tfx

1964 V-8 METEOR SEDAN, new condition. 1953 Dodge 1-Ton, extra good hoist. Phone 643-2123, Carmangay. 22-2p

1965 G.M. ½-TON, lwb, Fleetside, low mileage, radio, heavy rear bumper for sale. Phone 485-2709. 22-tfx

1957 FORD FAIRLANE 500, V-8, standard trans., good condition, good tires, radio. Will trade for wheat. Phone 792-3664 Lomond. 22-tfx

USED TRUCKS FOR SALE

1960 GMC ½-Ton, V-8, radio, automatic, deluxe cab; 1957 Fargo ½-Ton; 1959 International ½-Ton with hoist; 1960 International ½-Ton, no-spin rear end; 1965 Fargo ½-Ton; 1955 Chev 1-Ton; 1963 Chev ½-Ton, deluxe with radio.
Wheat Centre Motors, Vulcan
22-3x

GRAIN

PALLISER BARLEY for sale. $1.00 per bus. at bin. Will store until spring. Phone 485-6873. 21-3p

HAY FOR SALE, crested wheat and alfalfa mixture. C. R. Litchfield, phone 684-3456, Blackie. 22-tfx

BARLEY STRAW BALES for sale. Phone 485-6733, Among Hyslip. 22-3x

FARM MACHINERY

WISCONSIN MOTORS— Full line of parts, complete services on all types of Wisconsin motors available at Richardson & Gould Ltd., Phone 485-2211. 19-8x

USED TRACTORS FOR SALE

John Deere R with cab; W 450 International Diesel; WD9 Super; WD9; WD9 with cab; 560 International gas; G Minneapolis with cab; 560 International Diesel; 650 International Diesel; Oliver 99; 2 LA Tractors; 2 Case 900 Tractors with cabs; Case 930 Tractor.
Wheat Centre Motors, Vulcan
22-3x

HOUSES & FARMS

320 ACRES LAND, buildings, lots of good water. Located 13 miles east of Parkland, 10 miles west of Champion. Joe Fath, Champion. 23-4x

BUSINESS LOT next to New Club Cafe in Vulcan for sale. Price $4,500. Contact H. Rogers, Waterton Park, Alta. 23-2p

HOUSE IN CHAMPION for sale. $45 down and $45 per month. Jacob W. Thiessen, Box 671, Vulcan. Phone 485-2105. 21-tfx

VULCAN 800 ACRES. 760 acres under cultivation. Choice farming area, modern house, plenty of grain storage, good set of corrals. This is a good producing farm and the price is right. NANTON 800 ACRES, close to hwy. No. 2. Modern house, 3-car garage, 2 wells, 525 acres under cultivation, ideal grain and cattle operation. Price $87 per acre. Call Ray Flitton, 252-2445 or 244-1448 or McCaffrey Realty, 1147 17th Ave. S.W., Calgary. 16-tfx

4-BEDROOM HOUSE. $8500 with $3500 down payment. J. Lundy Findlay, Realtor. 1-tfx

DUPLEX, newly decorated. Good for investment. Some terms. J. Lundy Findlay, Vulcan. 5-tfx

REDUCED FARM FIRE Insurance rates for members of Rural Fire Protection groups. For best rates available see J. Lundy Findlay, insurance agent. 43-tfx

TO BUY, SELL OR RENT that house or farm see J. Lundy Findlay, Realtor, Vulcan. 43-tfx

WILL TRADE NEWER Home located in Vulcan for farm land. Box 690. 51-tfx

BUILDING A NEW HOME?

Then let B & H Homes Ltd. build you one of their top quality homes. Wide variety of plans or build your plan in town or country. Phone 485-2704 evenings. 39-tfx

FOR RENT

FURNISHED SUITE, room or light housekeeping, parking, central location. Phone 485-2441. 20-tfx

WANTED

BARLEY, WHEAT and OATS— Phone Calgary 272-1219, J. Reed. 14-tfx

WORK WANTED

PIANO TUNING & REPAIRS. Art Turley, phone 485-6601 or 485-6589. 9-tfx

AUTOMATIC SAW-FILING. Les Johnston, 485-2395. 3-tfx

HELP WANTED

SECRETARY-TREASURER for the Village of Milo wanted. Duties to commence Feb. 1, 1967. Please apply to the Council, Village of Milo, Box 54, Milo, Alberta by January 18, 1967. 23-1x

I REQUIRE A PERSON for admitting desk, some typing, answering phone, etc. This is for odd hours from approx. 1:00 p.m. to 7:00 p.m. but will be interested if only wish to work two or three days a week to combine with another person. Apply to F. A. Wythe, Municipal Hospital, Vulcan, Alberta. Phone 485-2206. 23-2x

FULL AND PART-TIME practical nurses, tray girls and cleaning girl. Apply to Rhoda Minty, Administrator. Phone 485-2022. 23-tfx

NEWS CORRESPONDENT for Majorville and district. Write or phone The Advocate, Vulcan. 17-tnx

LICENSED MECHANIC required by large farm implement company in Vulcan. Apply to the manager, Box 659, Vulcan. Phone 485-2311. 22-2x

FOUND

WOULD THE LADY who lost a black and gold earring at the Vulcan New Year's dance please call 485-6683. 23-1x

LOST

FROM JOHN ANDREWS FARM, black and white border collie. Last seen Tuesday, Dec. 27. Please phone 485-6614. 22-2x

EDUCATIONAL

BE A HAIRDRESSER

Join Canada's Leading School. Great Opportunity. Learn hairdressing — pleasant dignified profession — big wages. Thousands successful Jacobson's graduates. America's greatest system. Illustrated catalogue free. Write or call Jacobson's Beauty Academy, 128A 8th Ave., West, Calgary, Alta.

NOTICES

THE NEXT-TO-NEW SHOP IS OPEN the afternoons of Tuesdays, Thursdays and Saturdays. All donations are greatly appreciated (and we do need them). Thank you. 22-2x

FACED WITH A DRINKING PROBLEM?

Perhaps Alcoholics Anonymous Can Help.

Write to Post Office Box 22 or Phone 485-6605 or 485-6651, Vulcan. Open Meeting every Tuesday night, 8:00 p.m., Anglican Church Basement.

FAMILIES of problem drinkers needing understanding and information, write Al-Anon, Milo. tfnx

Have YOU Made Your Will?

Protect your family and, having done so, don't forget your favorite church, lodge, service club or other charitable organization. Your support is always needed and in this way your name will be perpetuated and you will continue helping the organization you supported in life.

Make Your Will NOW!

(This advertisement sponsored by the Vulcan Lions Club as a community service.)

ANYONE WANTING a photostatic copy of East Milo 1933 to 1936 Junior F.U.A. Portfolio contact L. E. Henry, Phone R714, Milo. 22-2x

FOR ALL CLASSES OF Insurance —Fire, Life, Auto, Liability, etc., see J. Lundy Findlay, agent. 43-tfx

FOR ASSISTANCE IN ESTATE Planning see J. Lundy Findlay, district underwriter for the Life Insurance Company of Alberta. 43-tfx

RELIANCE STORAGE and Cartage Co. Ltd. of Calgary have appointed J. Lundy Findlay of Vulcan as their agent for the County of Vulcan. Mr. Findlay can give estimates and arrange moving services anywhere in Canada or United States. 43-tfx

CARDS OF THANKS

Mrs. Leala Burger wishes to express her sincere thanks for the kind farewell remembrance from the Arrowwood Community. My home is always open to each and everyone of you at Ste. No. 1, 2303—16th St. S.W., Calgary. 23-1x

The family of the late George Deal would like to express their sincere thanks for the many cards, flowers and condolences received on the passing of a dear husband and father. A special thanks to the hospital staff, Drs. Tompkins and Koziol, Mr. and Mrs. R. J. Pelham, Warden Budd, the organist and pallbearers, and also the ladies who worked and supplied the lunch after the service. Your thoughtfulness was greatly appreciated and will be remembered. 23-1r

We wish to express our sincere thanks and appreciation to our friends and relatives for the beautiful floral tributes, cards, and acts of kindness shown us at the death of our dear husband and father, James Chapman.
—Mrs. Annie Chapman and family. 23-1p

We wish to thank all who came to the open house held at the Badger Lake Community Centre on our 50th Anniversary. Also for the cards, flowers and the lovely wedding cake, tea service and tray. A special thanks to the ladies who helped to make this occasion a happy one for us.
—Joanne and Elmer Hamm. 23-1p

We wish to express our deep appreciation for the beautiful floral tributes, cards and letters of sympathy, baking brought to the house and many other acts of kindness shown us at the recent passing of our father and grandpa.
—Ruth, Jack and Bob Deans, Jim and Bill Koeller and familie. 23-1p

I wish to sincerely thank Dr. Hwozdecki and the staff of the Little Bow Municipal Hospital for the wonderful care and warm hospitality extended me during my recent confinement. The attention and comfort afforded me has been greatly appreciated.
—Sandra Ohlheiser. 23-1x

IN MEMORIAM

MCFADDEN— In loving memory of Robert Jack, who passed away Jan. 13, 1954.

Calm and peaceful he is sleeping
Sweetness rest that follows pain:
We who loved him sadly miss him
But trust in God to meet again.
—Ever remembered by Pat and Stan, Jim and Betty, Joe and Dorothy and grandchildren. 23-1p

STETTNER— In loving memory of our brother Edward, who passed away Jan. 14, 1965.

Two years have passed
Since that sad day
The Lord called you home to rest.
It's true what they say,
He takes only the best.
—Ever remembered and sadly missed by his sister and brother-in-law, Joy and Amos. 23-1x

LOVE— In loving memory of my father Thomas Love, who passed away on Jan. 12, 1946.

Gone, dear father, gone forever,
How we miss your smiling face,
But you left us to remember,
None on earth can take your place.
A happy home we once enjoyed,
How sweet the memory still—
But death has left a loneliness
The world can never fill.
—Lovingly remembered by his daughters and sons. 23-1p

CHURCH NOTES

THE WHEATBELT MISSION
The Anglican Church of Canada
The Rev. E. W. Clarke
Sunday Services—
St. John's, Lomond—
9:00 a.m.— Holy Eucharist.
St. Aldhelm's, Vulcan—
11:30 a.m.— Holy Eucharist.
Emmanuel, Carmangay—
7:30 p.m.— Evening Prayer.

BETHEL LUTHERAN CHURCH
Rev. R. A. Matejka, Pastor
9:00 a.m.— Worship Service.
10:00 a.m.— Sunday School.
The Church of The Lutheran Hour Welcomes One and All

ARMADA

Mrs. Sheila Stokes returned home after being a patient in the Vulcan hospital for several days following her recent accident.

Everyone got back to the general routine following the holidays when the school children returned to their classrooms on Tuesday. Some of them had another holiday on Thursday when a howling blizzard blew in from the north and parents were leery of sending them on the vans. The students of the northern part of the district were unable to attend school on Friday due to fact that Glen Root was unable to get out to the main route until a snowplow appeared on the scene.

Mr. and Mrs. Chuck Stokes accompanied by Miss Arlene Stokes motored to Calgary Sunday morning to visit their father, George Stokes, a patient in hospital.

Mr. and Mrs. Herb Craine motored to Red Deer to take their son Allan back to school. On their return home they stopped at Calgary to visit George Stokes for a few minutes.

Mr. and Mrs. Art Reed of Shouldice visited at the home of Mr. and Mrs. Harvey Boyd on Sunday.

Mr. and Mrs. Frank Stokes motored to Calgary on Sunday to visit Frank's brother, George who is confined to a Calgary hospital.

The annual meeting of the Armada Memorial Centre which was to have been held Thursday evening had to be postponed till a later date due to the blizzard,

It has been decided to cancel the volleyball and badminton for the teenagers for a month or so due to the fact that so many are taking part in other activities.

Many of the adult curlers of the district have resumed their curling in Lomond again this winter.

Birthday greetings are extended to Tom Lucas of Vulcan who will celebrate his birthday this Sunday.

Mr. and Mrs. Calvin Dickout were Calgary visitors for a few days last week when Calvin had the pin removed from his leg that he broke in an accident a year ago.

Mr. and Mrs. Maurice Henrickson were Calgary visitors on Monday.

Mrs. Dorothy Henrickson, her sister, Mrs. Nancy Collyer and Stan Henrickson will leave Wednesday to visit relatives at Victoria.

Mr. and Mrs. I. Magnuson spent a few days in Calgary last week visiting friends and relatives.

Get well wishes are extended to Mrs. Esther Birkenes of Calgary who is recuperating from a recent opeation she underwent in the Grace hospital.

Ronnie Lucas, Donnie Beagle and Norman Stokes are taking part in some fishing at Williams Lake.

Miss Myrna Marks spent the weekend at the home of her parents, Mr. and Mrs. Art Marks.

PENTECOSTAL TABERNACLE
J. F. Lynn — Pastor
Phone 485-2352
Sunday Services—
10:30 a.m.— Sunday School.
11:30 a.m.— Morning Worship.
Friday—
8:00 p.m.— Family Night.
Everyone welcome.
The Church Where Happy People Make You Welcome

VULCAN UNITED
Rev. Wellington Dormer, Minister
Sunday Services—
9:45 a.m.— Junior School.
11:00 a.m.— Senior School.
11:00 a.m.— Morning Worship.
Nursery for children 2 & under.
A Warm Welcome Awaits You

VULCAN CHURCH OF CHRIST
Ronald J. Pelham, Minister
— SUNDAY SERVICES —
10:30 a.m.— Church and Bible School for the whole family.
A Christian Welcome Awaits You At All Times.

VULCAN E.U.B. CHURCH

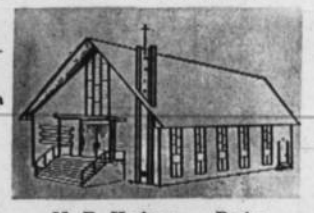

M. R. Heebner — Pastor
Phone 485-2581
Sunday—
10:00 a.m.— Sunday School.
11:00 a.m.— Worship.
7:30 p.m.— Evangel Hour.
Friday—
7:30 p.m.— Hour of Power.
Bible Believing — Christ Centered

Dr. Clifford A. Palmer
OPTOMETRIST
EYES EXAMINED
407 - 5th St. South
Lethbridge
Phone 327-4222

GAREAU'S IRON WORKS
VULCAN— Phone 485-2170
BARONS— Phone 108
GENERAL BLACKSMITHING
WELDING & REPAIRS
GAREAU TILLOVATORS
PORTABLE WELDING
New Shovels to fit all makes of cultivators

F. U. A.
AUTO & FIRE
INSURANCE
with Co-operative Fire & Casualty Co.
— DISCOUNT —
on Farm Cars and Trucks
BERT BLIMKIE
F.U.A. Insurance Agent
Phone 643-3622, Carmangay
Alberta Wheat Pool No. 1

COTY introduces
FROSTED VELVET
Fragrance for ALL of you — now you can silken and scent all of your skin . . . lavishly . . . luxuriously, with
L'AIMANT
EMERAUDE
The fragrance you love in a rich, creamy foam to lavish on . . . all over — after shower or bath.
3.50 each
VULCAN PHARMACY
YOUR FAMILY DRUG STORE
— Dependable Prescription Service —
Home of Max Factor Cosmetics
Phone 484-2432 Virginia J. Mitchell, B.Sc.Ph.

INVENTORY
Clearance!
SALE
CHECK THE MANY ITEMS
AT REAL SAVINGS
SUNSET STORE
DAKIN HARDWARE
Save More at Your Sunset Store
PHONE 485-2416 —Buy Quality

Stavely Livestock Commission
SPECIAL
Stock Cow Sale
THURSDAY, JAN. 19th
On offer will be 400 HEAD of Good Stock Cows and two-year-old Heifers.
— AUCTIONEERS —
HERB CHRISTIE Lic. 231 Taber 223-3460
JIM CROWE Lic. 410 Stavely 69
STAVELY YARD PHONE 50

NEWS FROM
BLUNT'S NURSING HOME

A wonderful holiday season was enjoyed by the residents of Blunt's Nursing Home and they wish to thank relatives, friends and staff for making this possible.

On Dec. 21, the residents were entertained by the Vulcan County Band and they were very well received. We are looking forward to their return.

On Dec. 23, the Hi-C group of the United Church came carolling and sang the old familiar carols. We wish to say thank you.

Many of the residents spent Christmas Day with relatives: Tiny Ost visited in Calgary; Mr. Soder at the home of Mr. and Mrs. Al McAskile; Mr. McIntyre spent Christmas Day at the home of his daughter, Mrs. Alf Sales; Lonnie Montgomery and Mrs. Fanny Montgomery at the home of Mr. and Mrs. J. C. Montgomery of Nanton; Mrs. Piehl motored to Bow City to spend a few days of the holiday with her daughter, Mrs. Ethel VanderLinden.

Visitors during the month of December were many and were appreciated by the staff and resident. Among those visiting were E. L. Hudson of Raymond, Mr. and Mrs. Norman Scotney, Mr. and Mrs. C. Peterson of Lacombe, and Mr. and Mrs. Wilbur Walker of Calgary.

Mr. and Mrs. Earl Carruthers visited Mrs. Carrie Carruthers on her 77th birthday on Dec. 15.

New patients to the home during December and January are Raymond Peterson, Milo; Harry Halbgewachs, Lomond; Miss Lillian Herget, Lethbridge; Mr. and Mrs. Archie Doble, Rainier; Mrs. Doris Flathers, Nanton; Frank Page, Brooks.

Arrowwood Oldtimer Passes Jan. 1

Roscoe Pyne (Dave) Munsey aged 78 years passed away Jan. 1, at his home in Arrowwood. Mr. Munsey was born in Wiscassett, Maine and came to the Champion-Vulcan district in 1917, where he ranched and farmed until moving to Arrowwood in 1938. Mr. Munsey operated a general store at Arrowwood for several years before retiring from business. He was always very active and always willing to lend a hand to anyone. He was a member of the Masonic Order of Wiscassett, Maine for over 50 years, also a member of the Arrowwood F.U.A.

Surviving are three daughters, Mrs. Albert (June) Rugsven of Acadia Valley, Mrs. Allen (Jeannette) of Cochrane and Mrs. John (Shirley) Ross of Calgary; a stepson, Lawrence Canning of Calgary and seven grandchildren.

Services were held at St. Aldhelm's Anglican Church, Vulcan, Friday, Jan. 6 at 2 p.m., Rev. John M. Buck and Rev. E. W. Clarke officiating. Interment was in Mountain View Gardens Calgary.

Honorary pallbearers were R. E. Hill, B. W. Ingraham, Mark DeWitt, T. S. Board, John Jacobsen and S. J. Hayes. Active pallbearers were Bill Cockwill, Dale Hood, Percy McInenly, Ray Jones, Bill Lloyd and Paul Tomporowski. A life time friend of Mr. Munsey, Guy Dow from Vulcan sat with the family.

District News

QUEENSTOWN

George McMorris who got his hand caught in a loader and who is in Vulcan Municipal Hospital, hopes to be able to come home this week.

Strong winds hit the district Saturday evening with a number of motorists getting stranded in the Queenstown area.

Lawrence Smith and Gale McKay accompanied Mr. and Mrs. Don McCord and Wawna to Lomond Sunday night to the Senior hockey game.

Mr. and Mrs. Wray McCallum and family also attended the game at Lomond.

Christine Sanders has been away from school with the measles.

Approximately 36 box cars have been loaded in the hamlet since Christmas weekend.

The Queenstown Community Hall Board held their first show of the season Friday night.

ARMADA

ARMADA COMMUNITY CLUB

The January meeting of the Armada Community Club was held on the evening of Jan. 4th at the school.

Mrs. Hazel Beagle was hostess and Mrs. Wilma Boe presided over the meeting in the absence of the president, Mrs. Sheila Stokes. Eleven members answered the roll call and one visitor was present.

A discussion on the sale of the school was held and it was decided to bring this matter up at the next meeting. The members decided to meet at the school on Thursday, Jan. 10. to do some sewing for the Unitarian Service.

Mrs. Marvina Stokes, Mrs. Joyce Beagle and Mrs. Judy Birkenes agreed to go on a committee to make arrangements for a party in honor of Mr. and Mrs. Raymond Beagle who will be celebrating their 25th wedding anniversary in the near future.

The tea raffle was won by Mrs. Joanne Chambers. A delicious lunch was served by Mrs. Hazel Beagle, Mrs. Audrey Lucas and Mrs. Betty Stokes.

VULCAN WEST

Mrs. Vera Matthews and girls from Red Deer spent a week visiting with her brother-in-law and sister Mr. and Mrs. Bob Loose and family.

David Clark who was home for Christmas holidays returned to Olds last Wednesday to attend a winter semester at OAVC.

Congratulations go to Mr. and Mrs. Bruce White on the birth of a daughter born in High River on Jan. 5th. Baby sister for Carol.

Mrs. Norman Whitehead accompanied by her mother Mrs. Sam White were Calgary visitors at the first of the week.

CHAMPION

GUIDE CHRISTMAS PARTY

The Guide Co. entertained their big sister Rangers, little sister Brownies and their mothers at a Christmas party. 70 were in attendance.

The Guides and Rangers reminisced as they entered the Fairy Ring with the Brownies. The Brownies and Rangers than marched in the Horseshoe with the Guides. Five new Guides were enrolled, Marjorie Rhodes, Gloria Bjornson, Heather McLean, Linda Hames and Linda Fath.

Several badges were presented. Special recognition was given to Guide Lorraine Hallet who received four of her Little House badges. Cheryl Adams was presented with her All Round Card.

Games and camp fire singing were enjoyed, followed by a exchange of Christmas boxed lunches. L.A. vice-president Mrs. R. Bach presented each Guider with a gift, on behalf of the local association.

Ask Regional

(Continued From Front Page)

would be held June 17, 1967 in the Vulcan Arena.

It was next decided the aggregate trophy would be presented at the Rally in the spring.

The following motions were moved and carried:

—that the judging be held at the Jack Ward farm on April 1st, 1967 and that a judge for the day be contacted;

—that Pee Wee members get regular 4-H materials;

—that the sale committee account be left at the Canadian Imperial Bank of Commerce;

—that the secretary write to the Youth Branch and to the MLA. Ray Speaker, regarding the posting of a Regional 4-H Specialist at Vulcan.

Les Shaw was appointed to look after banners for the sale.

The next Sale Committee meeting will be held Tuesday, Feb. 7, 1967 at 7:00 p.m., in Vulcan.

COUNTY CENTRAL HIGH SCHOOL HI-LITES

Victory! That is the word from CCHS's senior boys' basketball team. The Royals got off to an excellent start by defeating Cayley, Turner Valley and Blackie; then on Friday night they edged out High River 51 to 41.

The Royalettes, who play excellently but fail to find the key to success, have come up with two wins, two losses, and a tie.

The Variety Night Committee reports that rehearsals will commence the second week in February. Everyone interested is asked to attend at least one rehearsal in order that the committee be able to plan the program.

A well attended record hop saw the closing of school for the Christmas recess off to a cheerful start. Bob Simpson, disk jockey from CJOC was master of ceremonies for the evening. It is hoped by all those who came that we have Bob Simpson for a return engagement.

In other school activities the senior newspaper is preparing for another edition. The last edition featured a contest and was won by Yam Jay.

The Year Book Committee is hard at work and hopes to have one third of its task finished by February. The Centennial Committee, composed of Noreen Ohlheiser, Kathy Sokvitne and Ken Scales is preparing a list of centennial projects to be submitted at the next Students' Union meeting.

Larry Mumby,
Press Representative, CCHS.

The trouble with putting in your two cents' worth these days, is that it costs five cents to mail it.

Alberta Crop Insurance Corporation
AGENT: C. E. FULTON
2 doors up from United Church
Phone 485-2517
Vulcan Alberta

4-H Club Notes

Lomond 4-H Sewing Club—

The Lomond 4-H Sewing Club held their second meeting of the season on Monday, Dec. 12th at the home of Mrs. Paul Maier.

It was decided the name of the Club would be " Buttons and Bows." There were 11 members present. Miss Jo-Anne Fulton is the Club President and secretary is Miss Wendy Lucas. The members drew names for Sunshine friends.

Following the regular business refreshments were served by the hostess assisted by Dorothy Lucas. The next meeting will be held at the home of Mrs. Ray Elliot.

* * * *

Vulcan 4-H Light Horse Club—

The annual meeting of the Vulcan 4-H Light Horse Club was held Saturday morning, Dec. 10, when there was much discussion on the tour to Gerry Going's Quarter Horse ranch.

The work that had been done on the training and showing of the horses was reviewed. There were many suggestions pertaining to a Centennial project—on of these being an open-horse show, but nothing definite was decided upon. Talks were given by Maureen Giles on training horses and by Beverly Andrews on safety rules around the horses. Both talks were very informative and interesting.

Trudie Fisher, Marlane and Wayne Lucas had attended a Leadership Workshop at Fort Macleod, with their teacher, Bob Cutler which was reported to have been very successful.

* * * *

Vulcan West-Ensign 4-H Beef Club—

The Vulcan West-Ensign 4-H Beef Club held their regular monthly meeting on Feb. 7 at 9:30 a.m., at the Ensign Hall. We have accepted an invitation to a tobaggan party sponsored by the Vulcan Light Horse 4-H Club.

We all participated in answering a question sent out by the Olds School of Agriculture. There was a lengthy discussion of money making projects and suitable judges for public speaking. Sharon Dingwall and Judy Green gave some interesting talks from our project books.

After our meeting was adjourned we were supplied with a very enjoyable lunch organized by Gordon Shaw.

TRAVERS

Ivan Steeves was a visitor in the community during the past week.

Congratulations going out to Ruddy Snopek on his marriage to Miss Ann Swark of Winnipeg.

Mr. and Mrs. Stu Whillans and family were visitors in the High River and Mossleigh district. They also visited their son Greg in the High River Hospital.

Congratulations going out to Mr. and Mrs. Bob Ensign on the birth of a daughter.

Counter Check Books

Vulcan Advocate

— WEEKEND SPECIALS —
SATURDAY SPECIALS—
Deep Fried Shrimp, Chop Suey, with Fried Rice 1.00
Roast Sirloin of Beef with Brown Gravy ..... .80
SUNDAY SPECIALS—
Sweet and Sour Spareribs, Chow Mein, with Steamed Rice 1.00
Marble Cafe Dinner Steak, with Chips 1.00
MARBLE CAFE
Vulcan Phone 485-2020

Season Mixed League Draw Set

The following schedule shows date and time of each team in the Mixed League Draw:

Monday, Jan. 16—
7:00 p.m.— Thurber vs. Hughes, Jordan vs. Dumka, Taylor vs. Brown. 9:00 p.m.— Wellman vs. Watson, Haverty vs. Habke, V. Haga vs. S. Kehr.

Monday, Jan. 23—
7:00 p.m.— V. Haga vs. Haverty, Wellman vs. Habke, Watson vs. S. Kehr. 9:00 p.m.— Brown vs. Dumka, Taylor vs. Hughes, Jordan vs. Thurber.

Monday, Jan. 30—
7:00 p.m.— Haverty vs. Jordan, Dumka vs. V. Haga, Brown vs. Wellman. 9:00 p.m.— Taylor vs. Habke, Watson vs. Thurber, S. Kehr vs. Hughes.

Monday, Feb. 6—
7:00 p.m.— Watson vs. Hughes, S. Kehr vs. Taylor, Thurber vs. Habke. 9:00 p.m.— Wellman vs. Dumka, Haverty vs. Brown, V. Haga vs. Jordan.

Monday, Feb. 13—
7:00 p.m.— Thurber vs. V. Haga, Hughes vs. Dumka, Wellman vs. Haverty. 9:00 p.m.— S. Kehr vs. Brown, Habke vs. Jordan, Watson vs. Taylor.

Monday, Feb. 27—
7:00 p.m.— Wellman vs. Taylor, Brown vs. Watson, S. Kehr vs. Jordan. 9:00 p.m.— Dumka vs. Habke, Thurber vs. Haverty, V. Haga vs. Hughes.

Monday, March 6—
7:00 p.m.— V. Haga vs. Brown, Haverty vs. Hughes, S. Kehr vs. Dumka. 9:00 p.m.— Watson vs. Habke, Wellman vs. Jordan, Thurber vs. Taylor.

Monday, March 13—
7:00 p.m.— Jordan vs. Watson, Dumka vs. Taylor, Wellman vs. Thurber. 9:00 p.m.— Haverty vs. S. Kehr, Hughes vs. Habke, V. Haga vs. Brown.

Monday, March 20—
7:00 p.m.— Watson vs. Dumka, Wellman vs. Hughes, V. Haga vs. Taylor.

DIETRICH DENTAL PLATE LABORATORY
304, 5th St. S., Lethbridge
Above National Dept. Store
Phone 327-7244
Dental Plates repaired the same day as received.
Walter Dietrich
Registered Dental Mechanic

DENTAL ARTS DENTAL LABORATORY
Ste. 4, Metropolitan Bldg. (Upstairs), Lethbridge
Phone: Bus. FA 8-4098
ART DIETRICH, Manager

— NOTICE —
OUR FRIDAY BUSINESS HOURS WILL REMAIN UNCHANGED — WE WILL CLOSE AT 6:00 P.M. FRIDAYS.
VULCAN BAKERY

Merv's Plumbing
— SPECIALIZING IN —
• Plumbing • Gas Fitting
• Hot Water Heating • Digging & Ditching
SELL — INSTALL — SERVICE
• Pumps & Repairs • Hot Water Tanks
• Pressure Systems and Septic Tanks
Bus. Phone 485-2168 After hours call Champion 5

Top Quality OK USED CARS
— Guaranteed 24 Months —
1965 CHEVROLET SEDAN
V-8, auto. trans., low mileage, like new.
1965 CHEVELLE SEDAN
6 cyl., auto. trans., radio.
A beautiful, low priced car.
1964 PONTIAC SEDAN
6 cyl., std. trans., low mileage, a beauty.
1964 CHEV BELAIR SEDAN
V-8 motor, auto. trans. A well taken care of unit.
1964 CHEVELLE MALIBU SEDAN
6 cyl., std. trans., new tires, real economy.
1964 CHEV IMPALA SUPER SPORT
Bucket seats and console, 327 cu. in., V-8, auto. trans., radio, power steering, power brakes. A real luxury unit for comfort and the young at heart.
1962 CHEVROLET SEDAN
6 cyl., std. trans., radio, excellent condition.
1964 COMET SEDAN
6 cyl., auto. trans.
ANOTHER 40 UNITS '61 AND OLDER ALL PRICED TO FIT YOUR BUDGET
Richardson & Gould Ltd.
Chevrolet-Olds-Chev Trucks
Cockshutt Farm Equipment
Phone 485-2211 Vulcan

How to relieve BACK ACHE

Use Dodd's Kidney Pills for prompt relief from the systemic condition causing the backache. Soon you feel better — rest better. Depend on Dodd's.

DONRON CAFE

Clara & Elmer Jones
Phone 485-2723
7:00 a.m. to 8:00 p.m. Weekdays
7:00 a.m. to 10:00 p.m.
Friday, Saturday and Sunday

We Cater To Banquets

BLACKIE

Mr. and Mrs. Art Johnston accompanied Mr. and Mrs. Alex Paul to parts of the United States. They plan on being away for two months.

Mr. and Mrs. J. D. Eamor, left for a holiday in Phoenix, Arizona.

Mr. and Mrs. R. Bird and Mr. and Mrs. C. Campbell are holidaying in California and parts of the United States.

All the travellers from this district were lucky to get away before the blizzard. In spite of blocked roads and cold weather school was never cancelled in Blackie.

Sympathy is extended to Mr. and Mrs. Jim Andersen on the passing of Mrs. Anderson's mother Mrs. Crow in St. Michael's hospital, Lethbridge.

Congratulations are extended to Terance Laycraft on his marriage to Mary Alice St. Claire in Nasha, Iowa. Mary Alice is the daughter of Mr. and Mrs. Clyde H. St. Claire of Clinton, Iowa and Terrance Allan is the son of Mr. and Mrs. Glen Laycraft of Blackie. The wedding took place at the Little Brown Church in the Vale, Nasha, Iowa Jan. 7th. The wedding was followed by a lovely reception in the Clayton house, Waterloo, Iowa. Mr. and Mrs. Glen Laycraft of Blackie attended the wedding.

A stage is what many teenage girl thinks she could be on, when actually it's just something she's going through.

BARRON CATTLE LINERS LTD.

Pioneers . . .

Since 1957 in Serving the West with Modern Equipment

Alberta Stockyards Bldg., Calgary

Office 273-4014 Res. 255-1982

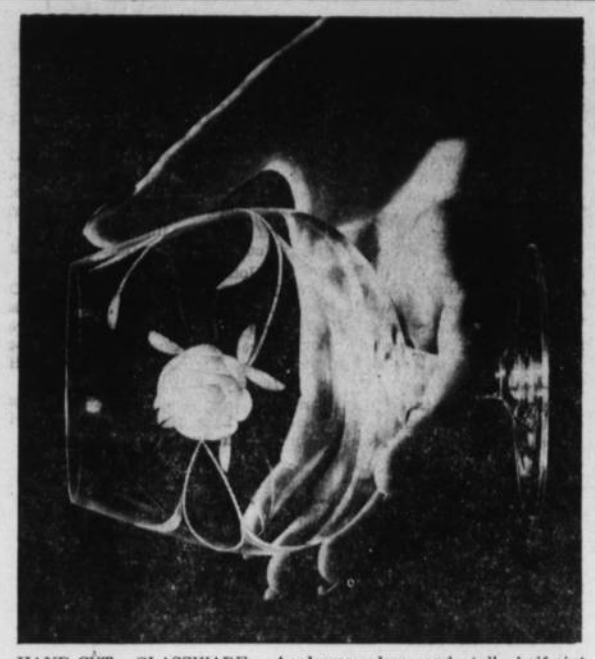

HAND-CUT GLASSWARE. A brandy glass to be shown at the 1967 Rand Easter Show at Johannesburg from 14-27 March, by a British firm which specialises in mouth-blown, hand-cut and hand-polished glassware in modern and traditional designs.

Included in the company's display of tableware at Johannesburg will be goblets: claret, port, sherry, cocktail, liqueur and champagne glasses: low and tall half-pint tumblers, five-ounce and seven-ounce whisky tumblers: grapefruit dishes: wine decanters: one-and two-pint jugs: preserve dishes and fruit sets. They are produced with a wide variety of patterns in both traditional deep polished cuts and in intaglio (grey) cuts. The company also specialises in a combination of the two cuts, which gives an attractive contrasting effect.

NOW I ASK YOU. Chairman J. B. McGeachy (left) and producer J. Frank Willis (centre) talk over a few points before taping CBC radio's popular panel program, Now I Ask You. In on the discussion are regular panelists Morley Callaghen (second from left), James Bannerman (second from right) and Ralph Allen. Now I Ask You, the long-running literary quiz, is broadcast on the CBC radio network every Saturday evening.

ALSTON

(Held Over From Last Week)

Christmas guests at the home of Mr. and Mrs. Floyd Howg were Bobby from Victoria, B.C., Gordon and Diane, also Mr. and Mrs. Leroy Branden of Alask, Sask., Floyd Howg had gone to Alsask to bring Mrs. Ann Branden and son Ricky while Leroy was in the hospital, was home for a few days and then was back in the Col. Belcher Hospital in Calgary.

Christmas Eve and day guests at the home of Mr. and Mrs. George Dunsmore and family were Mrs. Hattie Skrove, Mr. and Mrs. Morse Skrove, Mildred and Warren, Mr. and Mrs. Leonard Lundquist, Mr. and Mrs. Hans Neilson of Edmonton and Mr. and Mrs. Ron Harty of Nemiscam.

Mr. and Mrs. George Dunsmore and family spent New Year's day in Lethbridge.

Mr. and Mrs. Ed Emelson and family spent New Year's Eve in Lethbridge taking in the show " Follow Me Boys."

Mr. and Mrs. Joe Milos Jr., and family spent Christmas Eve at the home of Mr. and Mrs. Joe Milos Sr.

Mr. and Mrs. John Tolsdorf and family were visitors during the week in Bieseker.

Spending Christmas and New Year's with Mr. and Mrs. Russell McLeod and family were Mr. and Mrs. Don Hagen of Lethbridge, Mr. and Mrs. Harry Blye of McLeod, Mr. and Mrs. Vic Woolf of Red Deer, Mr. and Mrs. Lloyd McLeod of Westward Ho, Mr. and Mrs. Dick Myers and Mrs. McLeod, Mr. and Mrs. Allan McLeod and Robbie spent Christmas day with Mr. and Mrs. John Dorchak at Enchant.

This Is The New Western Union Insurance Building

It might serve as a Centennial symbol showing the growth of our all-Canadian-owned company to fifty times its original size in a quarter-century. Now Alberta's largest chartered insurance company, Western Union Insurance has assets exceeding $5,000,000. Its 55,000 policyholders — business firms, householders and farmers, served by independent qualified agents in Saskatchewan, Alberta and British Columbia — hold policies covering every class of general insurance.

By moving into our new headquarters, we can provide even better service and facilities. For example, we are now one of only eight insurance companies in Canada to have an IBM 360/30 — North America's most modern insurance data processing equipment.

Thank you, Western Canada. And may we suggest that, in Centennial Year, you choose a Canadian-owned insurance company. There are only a few among the hundreds operating in Canada. Your agent will know them.

WESTERN UNION INSURANCE

WESTERN UNION INSURANCE COMPANY

8th AVENUE AND 6th STREET S.W., CALGARY • PHONE 269-7961

SEE OUR LOCAL AGENT IN YOUR TOWN
OVER 1000 AGENTS TO SERVE YOU

THE HOMEMAKER

MISS FRANCES ANN CULLEN
District Home Economist
Box 480, Vulcan — Phone 485-2117

Dear Homemakers,

First of all, let me Wish You All the Best for the Now Year ahead. May you achieve all that you have set out for yourself and your family.

CENTRAL VACUUM SYSTEMS

The Facts You Need Before You Buy in 1967.

According to Consumer Reports, for must consumers, the virtues of a central system do not justify the expense of having one installed, particularly in a house already built. The large tank of a central system, containing motor, fan, and dirt receptacle, is permanently installed, usually in a remote section of the house such as the basement or garage. Tubing and wiring, running through the walls, connect the power unit to inlet ports set in the walls near the baseboard. A common type of installation is one in which the unit goes on automatically when you lift the inlet cover to insert the flexible hose used for cleaning. In a well-planned installation, the inlets are spaced to let you reach every part of your living quarters with the attachments, which except for the extra-long hose, look like those used with conventional tanks.

Advantages—

The central location of the main unit keeps the fine dust from being redeposited in the rooms being cleaned; it may even exhaust such dust to the outside of the house. Suction will be more consistent than that of a typical tank cleaner whose suction drops off quite rapidly as its tank or bag fills with dirt. Dirt receptacles require emptying less often than tanks do, partly because they're larger and partly because, as just mentioned, dirt accumulation doesn't affect suction. Finally, the most obviously, there is not a cleaner to push or pull around the room or from room to room.

Disadvantages—

Consumer Report tested two units (CONSUMER REPORTS, July, 1964) and both lacked a number of features found on most tanks, such as a suction regulator, an adequate protective bumper on the rug nozzle, and provision for use as a blower. Neither central system tested would be a match for the best uprights in cleaning rugs, though they would do as well as a typical tank. While there is no tank to pull, there is a hose around 24 feet long to maneouver around furniture, and to store. Use of a central system is restricted to the main rooms of the house unless you have also installed tubing to inlets in attic, garage, or basement. Other deficiencies may be peculiar to the particular models considered.

Costs—

It is difficult to estimate the total cost of a central system because installation requirements, and the purchase price of the components, vary widely. Consumer Reports, however, estimates the cost in an existing house will be at least $500—and perhaps appreciably more. The approximate retail price of central vacuums for a 1200 sq ft. house is about $400. With this you would have three outlets.

Because

NON-DRINKERS ARE BETTER AUTO INSURANCE RISKS

Abstainers' Insurance protection costs less!

If you are a non-drinker, it will pay you to compare Abstainers' rates with your present rates today.

Call

J. Lundy Findlay

Phone 485-2628 or Res. 485-2061
VULCAN — ALTA.

ABSTAINERS' INSURANCE COMPANY

ROYAL CAFE

WEEKEND SPECIALS

FRIDAY—

Grilled Halibut Steak with Sliced Lemon, only ..... .80

Sweet & Sour Spareribs with Chicken Fried Rice 1.00

SATURDAY AND SUNDAY—

Roasted Leg of Pork with Apple Sauce, only ..... .95

Pineapple Chicken Shrimp Egg Fooyong with White Rice, only 1.00

Children Under 12 Years— 50¢

— WE SPECIALIZE IN CHINESE DISHES —
and have Specials Every Weekend — Phone 485-2418

Professional and Business Directory

Dr. F. R. Schneider
DENTIST
BRUCE BLOCK, VULCAN
9 a.m. to 12 noon
1:30 p.m. to 5:00 p.m.
Tuesdays and Saturdays incl.
— Phone —
Office 485-2176 Res. 485-2429

T. G. BROWN
Chartered Accountant
Office Phone 485-2781
2nd Avenue, Vulcan

INSURANCE
FIRE — AUTO — HAIL
— See —
R. E. CHAPMAN
Phone 792-3646 LOMOND

Gillis Propane
Authorized Propane Dealer for
CANADIAN PROPANE CONSOLIDATED LTD.
— COMPLETE SERVICE —
Bulk, Bottles, Appliances, Service and Repairs
Phone 485-2424

INSURANCE
Contact
WES FULTON
— at —
WES FULTON INSURANCE AGENCY
Auto — Hail — Fire
Casualty
Educational Savings Plans
—Phones—
Bus. 485-2028 Res. 485-2795

DANIELLS' TIRE SERVICE
VULCANIZING AND RE-TREADING
Firestone Dealer
New and Used Tires
Will Take Wheat In Trade
Phone 485-2062 — Vulcan

JESSE FARM
EQUIPMENT LTD.
John Deere Dealers
PHONE 485-2226, VULCAN
PARTS AND SERVICE for
Briggs & Stratton, Clinton, Johnson & Marine Engines

VULCAN ANIMAL CLINIC
Phone 485-2377
After Hours:
485-6471 or 485-2063

Vulcan Funeral Home
George Wisener, Prop.
— MONUMENTS —
24 HOUR CALL
Phone 485-2633 Vulcan

A. & J. DRILLING CO. LTD.
WATER WELL DRILLING
Apply or see
CLIFF ANDERSON
Phone 485-2154 Vulcan

MARGANNA KENNELS
Located 8 miles north, 2½ miles west of Vulcan.
Specializing in
Smaller Breeds
MARGARET HANNA, VULCAN
— Visitors Always Welcome —

IMPERIAL OIL PRODUCTS
IMPERIAL Esso PRODUCTS
N. Bucholtz
Phone 485-2060 Res. 485-2181

Vulcan Artificial Insemination Unit
Technician:— BILL BIRCH
All Breeds of Cattle Performance
Office Phone 485-2485
Res. Phone 485-6723
(preferably before 10:00 a.m.)
All Sires Proven
For further information call at Veterinary Office

LATEST FIGHTING VEHICLES. A Centurion tank, specially fitted with a boat-like super-structure to enable it to cross rivers, is seen entering a test tank during a recent demonstration of British military vehicles at the Fighting Vehicles Research and Development Establishment near Chertsey, in southern England.

The waterproof superstructure—known as Rigid Panel Flotation Equipment—consists of a set of metal panels that can be erected by the tank crew. The panels are held in place by tensioned wires meeting at a central pin, and are released by means of a small explosive charge when the tank has crossed the water obstacle.

District News

LOMOND

The Lomond Senior Hockey Team was host to the Enchant Seniors Friday evening when they played to a high scoring tie of 9-9. Goals and assists for the Lomond marksmen were as follows: Darrel Maronda, 2 goals; Marvin Henrickson, 1 goal, 2 assists; Frank Ruppert, 1 assist; Alvin Hendricks, 1 assist; Des Crawford, 2 goals; Ted Deitrich, 4 assists; Stan Liebrich, 3 goals; Bryan Huff, 1 goal; Bill Tolley, 1 assist.

On Sunday evening the Milo Senior Hockey Team were visitors in Lomond. Milo defeated Lomond 10-5. Scoring and assists for Lomond were as follows: Clare Gillespie, 1 goal; S. Liebrich, 1 goal, 1 assist; D. Maronda, 1 goal, 1 assist; Marvin Henrickson, 1 assist; Frank Ruppert, 1 goal; Delmer Huff, 1 assist; Des Crawford, 1 assist; Bryan Huff, 1 goal. Penalties: Bill Tolley 2 minutes and Delmar Huff 5 minutes.

The Lomond Senior Hockey Team play Champion in Lomond Wednesday night in the first game of a newly formed league consisting of the following teams: Champion, Milo, Lomond, Vulcan Seniors and one Vulcan Juvenile team.

Messers Ernest Brady of Vancouver; Donald and Allan Brady of Brownvale, Alta., Mr. and Mrs. Richard Van Der Hiede of Turin and Mrs. Laurel Brady of Lethbridge were Christmas visitors at the home of Mr. and Mrs. Ramon Cortez.

Mrs. Johnnie Gray was hostess recently when a number of ladies gathered at her home to honor Mrs. Merle Sande (recent bride) with a cup and saucer shower. A pleasant interlude of games and contests was enjoyed after which Mrs. Floyd Sande presented the gifts to the bride. This was followed by a delicious lunch served by the hostess, assisted by Mrs. Bruce Gerhan.

Congratulations to Mr. and Mrs. Bob Ensign on the recent birth of a daughter at Lethbridge.

Mr. and Mrs. Ron Fernley and Dougie of Lethbridge spent the New Year holiday weekend at the home of Sherry's parents, Mr. and Mrs. Henry Huff and family. They also attended the New Year dance where Sherry enjoyed visiting with all her classmates and friends.

Mr. and Mrs. Henry Huff, Delmar, Lorraine and Michael were Boxing Day visitors at Fort Macleod, guests at the home of Mr. and Mrs. Walter Degenstein and family.

Mrs. Myrtle Frost of Calgary was a visitor at the home of relatives and friends in Lomond during the holiday season.

Mr. and Mrs. Larry Steeves and family of Meeting Creek spent Christmas at the home of Beverly's parents, Mr. and Mrs. Art Humphreys and family.

Ivan Steeves of Barrhead visited friends in Travers and Lomond one day last week.

Mrs. Rosie Pytlarz and sons Edward and John of Calgary were Christmas visitors at the home of Mr. and Mrs. Juan Cortez.

Mr. and Mrs. Henry Huff and family were visitors in Brooks just before Christmas, guests at the home of the latter's parents, Mr. and Mrs. Pete Degenstein, Sr.

Mrs. Karen Pederson of Stavely spent the festive season at the home of her son and daughter-in-law, Mr. and Mrs. Kjeld Pederson and family.

Rev. G. Henrickson, Lutheran pastor, returned home last weekend from Saskatchewan where he attended a convention.

Best wishes for a speedy recovery are extended to Bill Wogsberg who was a patient in the Vulcan Hospital last week.

Mrs. Ray Elliott and family were visitors at the home of Evelyn's parents, Mr. and Mrs. Pete Degenstein, Sr., of Brooks on Christmas Eve.

Mr. and Mrs. Ed Rainey are the proud owners of a new Red & White Pontiac Parisienne two-door hardtop.

Mr. and Mrs. Bruce Nesbitt and Misses Maureen and Kathy Nesbitt of Calgary were Christmas visitors at the home of Mr. and Mrs. Johnnie Gray and Gordon.

Miss Helen Mercier of Calgary was a weekend visitor in Lomond and Armada.

Mr. and Mrs. Gordon Kaszyk and family were visitors in Medicine Hat over Christmas.

Mr. and Mrs. Leonard Huff, Mr. and Mrs. Henry Huff, Mr. and Mrs. Gib Honess and Mr. and Mrs. Dick Teasdale of Lomond and Mr. and Mrs. R. E. Haaland of High River, all motored to Calgary on Dec. 19, to visit Grandma Huff and enjoy some Christmas treats and coffee with her.

Miss Jackie Elliott began her nurses' training at Calgary on Dec. 19.

Mr. and Mrs. Henry Huff and Mr. and Mrs. Dick Teasdale and Terry stopped in at the Peter Dawson Lodge at Vulcan on Dec. 19 to visit Mrs. Thomas Teasdale and wish her a happy birthday.

Congratulations are extended to Mr. and Mrs. Mike Degenstein on their recent marriage. Mike was a former Lomond resident and now lives at Fort Macleod.

Mr. and Mrs. R. E. Haaland and daughter Raalte of High River and Warner and Bart of Calgary and the Henry Huffs of Lomond were Christmas dinner guests at the home of Mr. and Mrs. Gib Honess and family.

ARROWWOOD

Correction:— Last week news—at the dinner for Grace and Hurley Williams there were eighty guests not eight.

Christmas guests at the home of Mr. and Mrs. Mark DeWitt were their daughters Mr. and Mrs. Albert Mosser and family from Creston, B.C., Mr. and Mrs. Newman and family from Gladys Ridge, their son Mr. and Mrs. Butch DeWitt and Mark's brother, Joe DeWitt from Vulcan.

Mr. and Mrs. Hopps, Beverly and Doug from Delbourne were New Year's guests at Mr. and Mrs. Butch DeWitt.

Mr. and Mrs. Gene House from Calgary spent New Year's at the home of their parents, Mr. and Mrs. F. H. House.

New Year's dinner guests at the home of Mr. and Mrs. S. J. Hayes were Mr. and Mrs. Gil Hansen and family, Mr. and Mrs. Mervin Bielish from Calgary, Mr. and Mrs. Elmer Bollinger and family, Mr. and Mrs. M. Murray from Gleichen, Mr. and Mrs. Walter Leadbeater and family from Shouldice and Mr. and Mrs. D. Binning and family from Standard.

Mr. and Mrs. Tom Board spent New Year's at the home of their daughter, Mr. and Mrs. Bert Setters in Calgary.

Christmas guests at the home of Mr. and Mrs. Ronald Thompson were Mrs. L. Thompson, Mr. and Mrs. Ken Gillanders, Mr. and Mrs. Tery Oldfield (nee Kathleen Thompson) and family from Victoria, B.C., Mr. and Mrs. Oldford visited at Red Deer for the week, flying back to Victoria on Jan. 2. Mrs. L. Thompson flew back with them to spend a month or two at Victoria.

Sympathy of the district is extended to the Munsey family on the death of their father New Year's Day.

Mr. and Mrs. Milt Ward, Mr. and Mrs. George Ward, Mr. and Mrs. Walter Ward and Mr. and Mrs. Walter Steiner left this past week to attend the Fat Stock Show in Denver.

Get well wishes go to Ralph Oberholtzer who is a patient in the Vulcan hospital again.

Mr. and Mrs. Norman DeWitt and boys spent Christmas at the home of Mrs. DeWitt's sister at Edmonton.

The FWUA held their regular meeting on Jan. 4 at the home of Mrs. Leigh Williams. In the absence of the secretary, Mrs. Hayes acted as secretary. Routine business was dealt with. Mrs. Cordie House read the news flashes. Mrs. Barbara DeWitt read a paper on Preventive Social Welfare. Some of the resolutions that were passed at the annual convention were discussed. The next meeting will be Feb. 1st.

Tentative date for a shower for Mrs. B. Marks (nee Karen Brooks) has been set for Monday, Jan. 23 at the Arrowwood Community Hall.

New Year's guests at the home of Mr. and Mrs. Percy McInenly were Mr. and Mrs. Tom Kinch and family and Jo McInenly.

Jo McInenly was home for the weekend and had her guests Karen Huggerd and Dawn Shafto from Calgary.

New Year's dinner guests at the home of Mr. and Mrs. Jack Ward were Mrs. Ward's family, Mr. and Mrs. Melvin Magnuson and family from Armada, Mr. and Mrs. Pete Brown and family, Mr. and Mrs. Jim Brown and family and Mrs. Emma Brown from Arrowwood.

Syd Setters from Calgary visited with Frank McInenly for a few days in the holidays.

The Lions Club held their regular meeting on Thursday, Jan. 5. Routine business was dealt with and then the members present judged the essays on Peace that had been entered in the contest from the Arrowwood district. There were 12 entries and they were all very good and a lot of work and time had been spent on them. The top three were Bob Cockwill, Brenda Williams and Linda Brown. Then Brenda Williams was picked first. Congratulations to Brenda, her essay will compete with the other entries in district 37C of Lions International.

Letters are being sent out this week to all families in the Arrowwood district asking for donations to help purchase the Centennial Courtesy Bus. Sponsors of the project, the Arrowwood Lions Club, would appreciate immediate replies to the questionnaire.

"Economy" means the large size in soap flakes and the small size in autos.

SUNSHINE
Service Station
MOSSLEIGH
Hardware
Electrical Appliances & Service
CASE MACHINERY
Noble Blades — Graham Plows
Phone 534-2214 — Arrowwood

Beagle & Bexte Service
ARROWWOOD

• MASSEY1FERGUSON FARM EQUIPMENT AND GENUINE M-F PARTS
• MAPLE LEAF PETROLEUM PRODUCTS
• FIRESTONE TIRES
Ph.: 534-3828
Arrowwood
USED TRACTOR—
1964 Cockshutt, low hours, excellent condition $1800

JAN. 3rd to JAN. 25th
MADE-TO-MEASURE
SUITS, SLACKS, TOP COATS AND SPORT JACKETS
ARE OFFERED AT
20% DISCOUNT
This discount is also offered on our Stock Suits, Sport Jackets, Slacks and Casual Jackets.
This means an excellent savings on today's prices and if customers are in need of the above articles we suggest you take advantage of it at once.
McASKILE'S
MEN'S AND BOYS' WEAR LTD.

ADVOCATE CLASSIFIEDS BRING SPEEDY RESULTS

ROYALITE PRODUCTS
OPEN DAILY
for Gas, Oil and Minor Repairs
MEL'S ROYALITE SERVICE
Phone 485-2719, Vulcan

expo67
CANADIAN PACIFIC COMINCO PAVILION
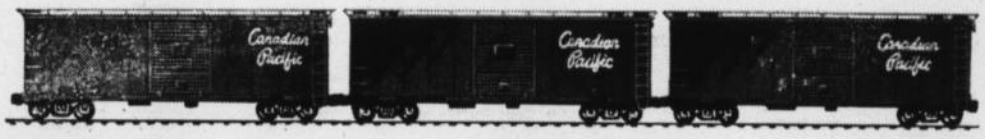
Our freight trains don't look the same anymore.
Because your freight doesn't.
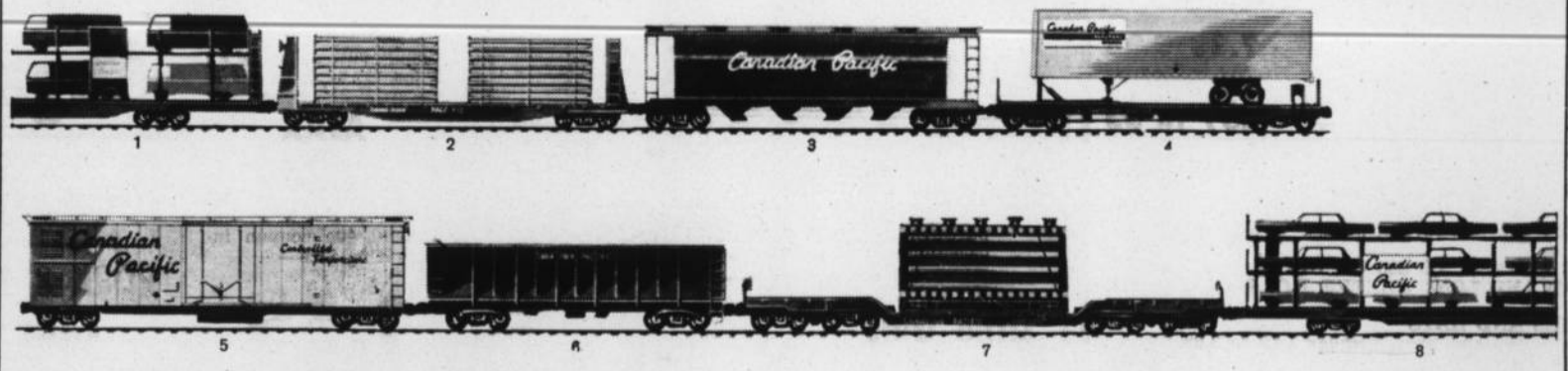

At Canadian Pacific, we like boxcars.
After all, when we started in the rail freight business, boxcars carried everything. And today, they're still the backbone of our vast freight-carrying fleet.
But your freight keeps changing. It comes in ever-newer shapes, sizes and materials. And it needs special handling.
That's why we've developed new types of freight-carrying equipment, backed up by the latest in handling techniques and communications.
So maybe our freight trains are different today. But then, so are your needs.
Canadian Pacific
Serving you in so many ways.
Canadian Pacific special-purpose equipment includes:
1. Bi-level truck carriers
2. Bulkhead-end flat cars
3. Covered hopper cars
4. Piggyback flat cars
5. Mechanical refrigerator cars
6. Drop-bottom gondola cars
7. Depressed-centre flat cars
8. Tri-level auto carriers
9. Drop-end gondola cars
10. Cushioned-underframe newsprint cars

Only one birth was recorded at the Vulcan Municipal Hospital during the month of December: to Mr. and Mrs. Logan E. McCarthy of Jasper, Alta., a daughter on Dec. 24th.

Mr. and Mrs. William Brown of Red Deer, former Vulcan residents, were overnight guests at the Chester Rea home Monday. The Browns were enroute to Texas, where they will join the Airstream Caravan on a tour of Mexico.

MEL'S MOBILE WOODCRAFT
CABINETS — RENOVATIONS
Store Fixtures — Upholstery
MEL MARSHALL
Phone 485-2739 Vulcan

SEE OUR FINE SELECTION OF
Gift Ideas
For Showers, Weddings and Anniversaries.
BASSETT'S JEWELLERY

VULCAN THEATRE
THURS., FRI. & SAT., JAN. 12-13-14, AT 8:00 P.M.
"NEVADA SMITH"
Starring Steve McQueen, Karl Malden, Brian Keith, Arthur Kennedy and Suzanne Pleshette
Color — Panavision
MATINEE ONLY— SATURDAY, JAN. 14, AT 2:30 P.M.
All New! For the First Time on the Screen in Color!
"BATMAN"
Starring Adam West & Burt Ward as Batman & Robin.
TUESDAY & WEDNESDAY, JAN. 17-18, AT 8:00 P.M.
"A FINE MADNESS"
Starring Joanne Woodward and Sean Connery

JANUARY CLEARANCE!

Entire Stock of Dresses
Walk up to the mezzanine and save dollars on all sizes 7 to 20.
Half-size Dresses and Suits on main floor.
TO CLEAR FROM
3.00 TO 24.98

Suits
Regular 22.98 to 44.98. Buy now at—
11.98 TO 29.98

WOOL VESTS AT ½ PRICE
Broken sizes in plain and plaid.
Reg. 8.98, now only 4.49

SKI SLACKS
Regular 11.98 and 14.98.
January Clearance prices 7.88-9.98

Whimsies & Hats Clearing from ..... .59 to $5

SHORT FLANNELETTE GOWNS
Regular 2.99 and 3.99.
Buy now and save at ..... 1.99 and 2.69

SAVE FROM $1 TO $$3 ON GIRLS' SHORT AND LONG SLEEVE P.O. & CARDIGANS

TOQUES AND HATS
For girls and boys. Regular 1.19 to 3.98.
Clearing from ..... .49 to 2.59

Kiddies' Snow Suits & Jackets to clear at ½ Price

LINED SLIMS
Sizes 2 to 12. Reg. 2.99 to 6.98.
Now only ..... 1.99 and 3.99

OVER KNEE HOSE
Sizes 7-9 and 9-11. Plain colors.
Regular 1.29, special at ..... .89

Betty Ann SHOPPE
VULCAN'S SMART STYLE CENTRE

Mr. and Mrs. Bert Ohler of Calgary were in Vulcan recently, Mrs. Ohler attending the OORP meeting while here.

A number of friends of Roger Hubbard paid him a surprise birthday visit, at his home Jan. 3, when guests came from Nobleford, Stavely and Champion. All enjoyed a most happy evening and best wishes for many more birthdays were extended to the guest of honor.

Mr. and Mrs. Herb Birkenes have returned from spending a week in Calgary at the home of their son and daughter-in-law, Mr. and Mrs. Len Birkenes.

Mrs. Kennedy accompanied her son Don to Calgary for the weekend. Don returned to Rocky Mountain House to work after a 4 month lay off with a broken leg. He is still on crutches.

BRIEF ITEMS OF LOCAL INTEREST

Eda Lever, who left last August to accept a position in Hamilton, Ont., as secretary for an American Engineering Co., spent a two-week Christmas holiday with her parents, Mr. and Mrs. Rudy Lever. On Thursday Mr. and Mrs. Lever and Eda accompanied by Mrs. Alice Zambaldi, who has been visiting here from Rome, Italy, motored to Calgary where Eda boarded a plane for her return to Hamilton.

Jean McIntyre, who is taking a course in Nursing Aide work in Calgary spent the holidays with her parents, Mr. and Mrs. Willis McIntyre.

Mr. and Mrs. Keith Healy accompanied by Mrs. Frieda McRoberts were Calgary business visitors the first of the week.

Friends of Mrs. Ray Sailer will regret to learn that she has been confined to the local hospital for the past week.

Mr. and Mrs. E. Schmidt attended a dinner party in Calgary Saturday evening at the home of Mr. and Mrs. Lou Campbell. There were some 50 guests at the dinner.

Friends of Mrs. Etta Hill will be sorry to learn that she has been a patient in a Lethbridge hospital for nearly two weeks.

Mr. and Mrs. Frank Burchak and girls of Strathmore were guests on Sunday of Mr. and Mrs. E. Schmidt and while in Vulcan renewed other acquaintances.

Mr. and Mrs. Horace Bennett of Vancouver, B.C., have been visiting relatives and renewing acquaintances in the district.

Mr. and Mrs. Harold Boutland and girls motored to Lethbridge on Sunday returning their small granddaughter, Pamela Skelding to her home. Pamela, who had been a guest of the Boutlands for a week,n welcomed a new baby brother, Michael Murray, who had been born during her absence.

Friends of John Schauerman will be sorry to learn that he is presently a patient at the local hospital.

Robert Ware of Calgary and Arthur Ware of Vancouver, B.C., spent the holidays with their sisters, Nettie and Mildred Ware.

Mr. and Mrs. John Simpson and Mrs. Rae Graves spent the Christmas holidays in Calgary at the home of Mr. and Mrs. Alec Lancaster, and with their son and daughter-in-law, Mr. and Mrs. Percy Simpson and with Mr .and Mrs. Wm. Dorman.

Mr. and Mrs. Bill Parrault and Harvey Simmons journeyed to Calgary the first of the week to visit their brother, who is in hospital

Mr. and Mrs. Roger Hubbard spent Christmas with their son-in-law and daughter, Mr. and Mrs. Charles Kenny, in Calgary and on Boxing Day were Nanton visitors at the Ray Ohlheiser home. They also were guests of the latter's brother-in-law and sister, Mr. and Mrs. Tom Purvis of Nanton during the holidays.

ENGAGEMENT ANNOUNCED

Mr. and Mrs. John T. North of Calgary announce the engagement of their daughter, Valerie Joan, to Brenton Wilfred Nickerson, son of Mr. and Mrs. Kenneth W. Nickerson of Red Deer, formerly of Vulcan. Wedding date to be announced later. 23-1x

Sam Schierman of Medicine Hat is spending the week at the home of his brother and sister-in-law, Mr. and Mrs. Dave Schierman. there.

Peter McIntyre, who underment surgery at a Lethbridge hospital several weeks ago, had the misfortune recently to fall and farcture his hip. Mr. and Mrs. Del Thomas have been with their father much of the time since his illness.

Rev. E. E. Clarke of St. Aldhelm's Anglican church attended joint Anglican-Catholic services at St. Mary's Cathedral in Calgary on Sunday.

Friends of Mrs. Virgil Vaughn will be sorry to learn that she was admitted to the local hospital the first of the week.

Mr. and Mrs. Gordon E. Kennedy, Sharie and Scott left by car on Jan. 3 to their new home at Courtney, B.C., after spending 3 weeks with Gordon's parents, Mr. and Mrs. Ed Kennedy.

COMING EVENTS

Minimum $1.00 up to 25 Words

● JOINT PUBLIC Installation, Thursday, Jan. 12, Samaritan Lodge No. 91 IOOF and Cloverleaf Rebekah Lodge No. 37. Everyone welcome. 23-1x

● DANCE at Alston Hall on Friday, Jan. 13. Orchestra, Les Hanley. Admission $1.00 per person, lunch included. 22-2p

● VULCAN LIGHT HORSE Association Annual General Meeting Friday, Jan. 13, at 7:30 p.m. at the New Club Cafe. Executive meeting at 7:00 p.m. — all officers kindly be on time. Election of officers, entertainment and awards. 22-2x

● CARD PARTY. Kirkcaldy Commhnity Club are sponsoring a bridge-whist party Friday, Jan. 13, at 8 p.m. Lunch and prizes. 23-1x

● VULCAN LEGION BINGO—Saturday, Jan. 14, at 8:00 p.m. sharp, sponsored by Vulcan Canadian Legion and Ladies Auxiliary to the Canadian Legion. 23-1x

● CHAMPION Home & School meeting Monday, Jan. 16, at 8:00 p.m. in school auditorium. Officers for 1967 will be elected. Mrs. Mary Mallory of Kirkcaldy, a social worker recently of Calgary, will be guest speaker. Bring your problems and questions. 23-1x

● ALL ELKS WISHING to go with the traveling gavel to Stavely on Jan. 17, meet in front of the Legion Hall at 6:00 p.m. 23-1x

● ARROWWOOD Gymkhana annual dance, Friday, Jan. 20, at Arrowwood Hall. Admission $1.00, lunch included. Door prize: Western saddle or $250 cash. 23-2x

● TROPHY NIGHT, Friday, Jan. 21, Vulcan and District Fish & Game Association at 8:00 p.m. in Vulcan Lodge Hall. 22-2x

● LAKE McGREGOR Memorial Park annual meeting, Monday, Jan. 23, in Milo town office at 8:00 p.m. 23-2x

● CHAMPION LIONS CLUB Annual Ice Carnival, Saturday, Feb. 11 at 7:00 p.m. 23-4x

January CLEARANCE

G.W.G. Clearance
Odd, discontinued and broken lines in all departments— men's ladies', girls' and boys'. Good selection and size range ..... 1.00 Off

Little Girls' Lined Slacks and Bell Bottoms
Regular 1.98 ..... 1.66

Little Girls' Stretch Slims
Regular 2.98 ..... 2.38

Dickies
Regular .99 ..... .69

PHONE 485-2420
ROBINSON STORES
Retailers of Dry Goods — Variety Store Merchandise

Vulcan Food Market
SHOP AND SAVE WITH QUALITY, FRESHNESS AND VARIETY
Two Deliveries Daily— 11:00 a.m. and 4:00 p.m.Phone 485-2156— Free Delivery

MORE FOOD for your MONEY HERE

STEAK
Choice Round Red or Blue Brand.
Lb. . . .89

BURNS SIDE BACON
Light. Lb. ..... .75

BEEF SAUSAGE
"Joe's own make."
Lean and flavorful. Lb. ..... .49

KRAFT SLICED CHEESE
8-oz. pkg. ..... .39

WIENERS
Burns Skinless Hot Dog—
2 LBS .99

REMEMBER!
BAR-B-QUED HOT
CHICKENS
FOR QUICK MEALS AND COLD SNACKS

"Fresher-By-Far" Quality Produce

Sunkist Navel Oranges
4-lb. cello bag 79

MacINTOSH APPLES
4-lb. cello bag 59

RUBY RED GRAPEFRUIT
48's . . 10 FOR .89

Gem or Pontiac Potatoes
10-lb. bags 49

CAMPBELL'S SOUP
Chicken Star or Chicken Vegetable. 10-oz. tins ..... 4 FOR .79

CAMPBELL'S SOUP
Campbell's Tomato, 10 oz. ..... 6 TINS .89

SUGAR
Yellow—
5 lbs. .59

MARGARINE
Blue Bonnet, 3's 1.09

STRAWBERRY JAM
Pure.
2-lb. tin ..... .69

CREAMED HONEY
2-lb. carton ..... .59

MACARONI
Ready cut.
5 lbs. ..... .69

Sugar 25 lbs. 1.99

AJAX DETERGENT
Premium pak with additional 40c coupon inside. King Size—
1.59

Bread Honeyboy .. 5 Loaves 1.00

PORK & BEANS Libby's, 15 oz. 4/.89

SPAGHETTI Heinz Tomato with Cheese Sauce. 15 oz. 4/.79

FANCY PEARS Canada ..... 4/$1

NESCAFE INSTANT
COFFEE
10 oz.—
1.59

FLOUR
Purity, 25 lbs.—
1.89

Heinz Polish
DILLS
32 oz. ..... .49

Banquet
DILLS
58 oz. ..... .89

RED ROSE KETA
SALMON
½'s ..... 2 TINS .79

CRUSHED
PINEAPPLE
Blue Mt., 15 oz. ..... 4 TINS .89

— PRICES EFFECTIVE ON SPECIALS —
Grocery and Frozen Food— Thurs. to Tues. Produce and Meats— Thurs., Fri. and Sat.